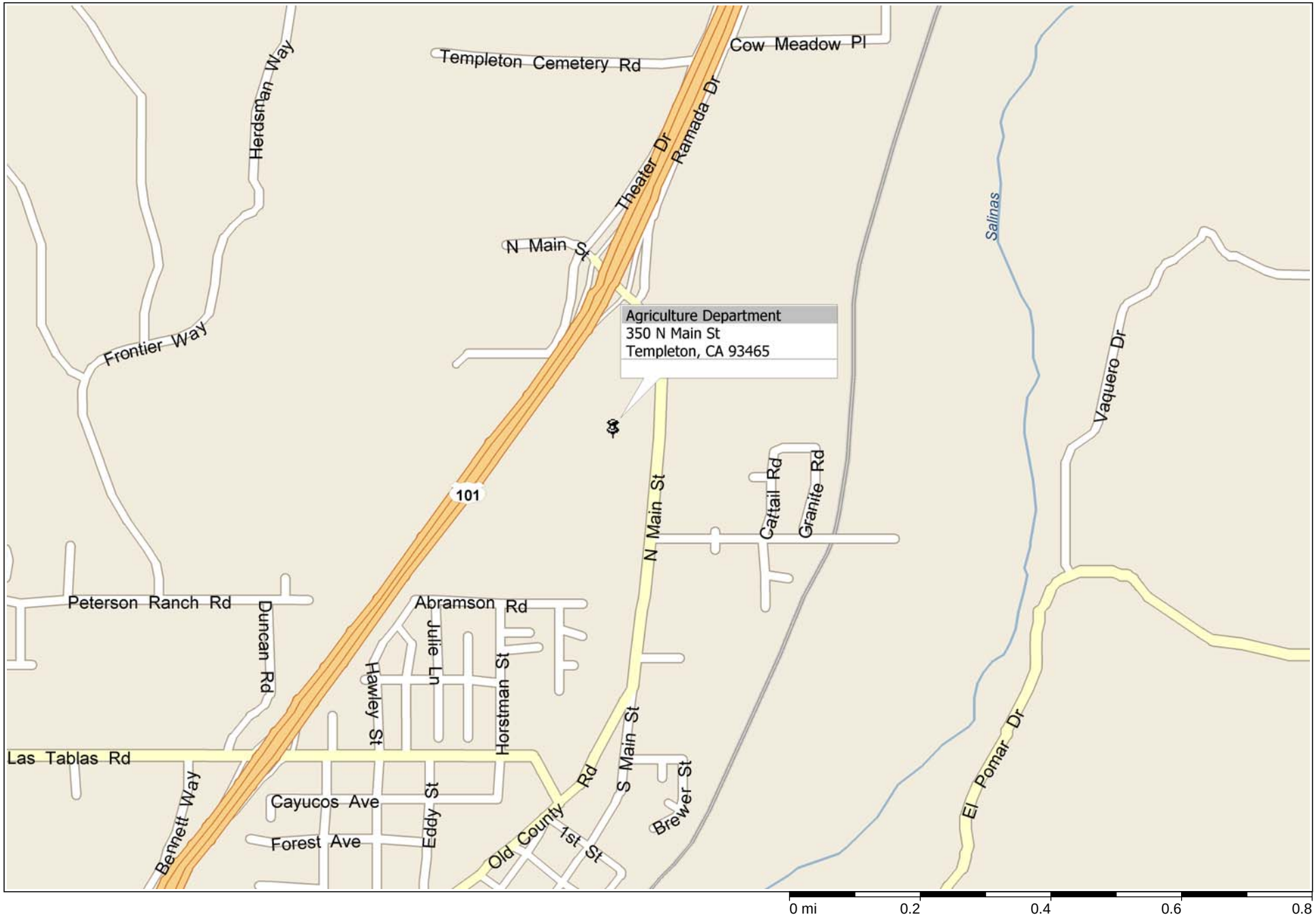Templeton Agriculture Department