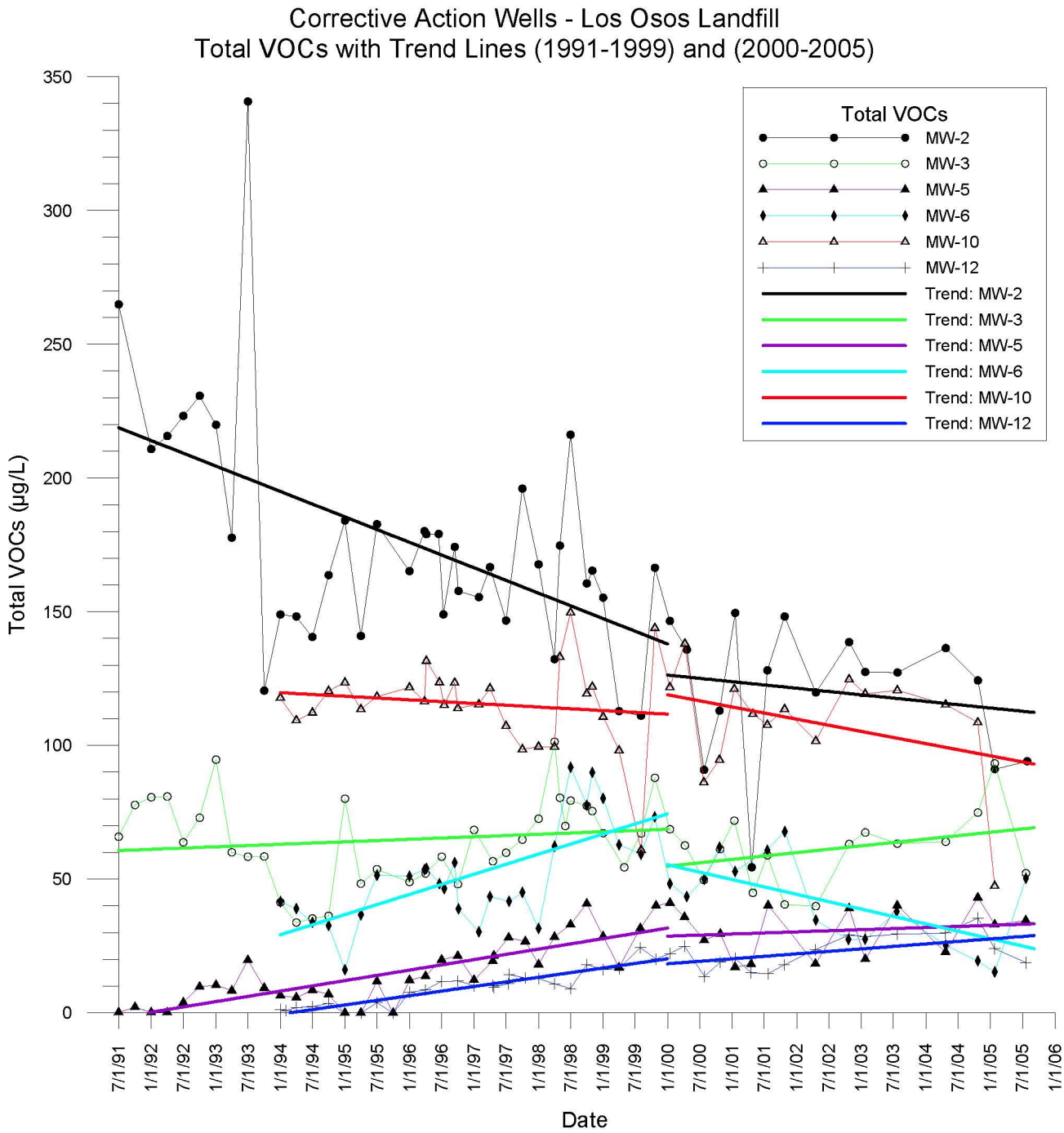

Gas system started third quarter 1998.

I:\SLO\101\GRAPHER TIME SERIES\TOTAL VOCs WITH TRENDS.GRF 1/23/06

Golder Associates	LOS OSOS LANDFILL SAN LUIS OBISPO COUNTY, CALIFORINA	
	TOTAL VOCs WITH TREND LINES	PROJECT NO. SLO101

Figure 2