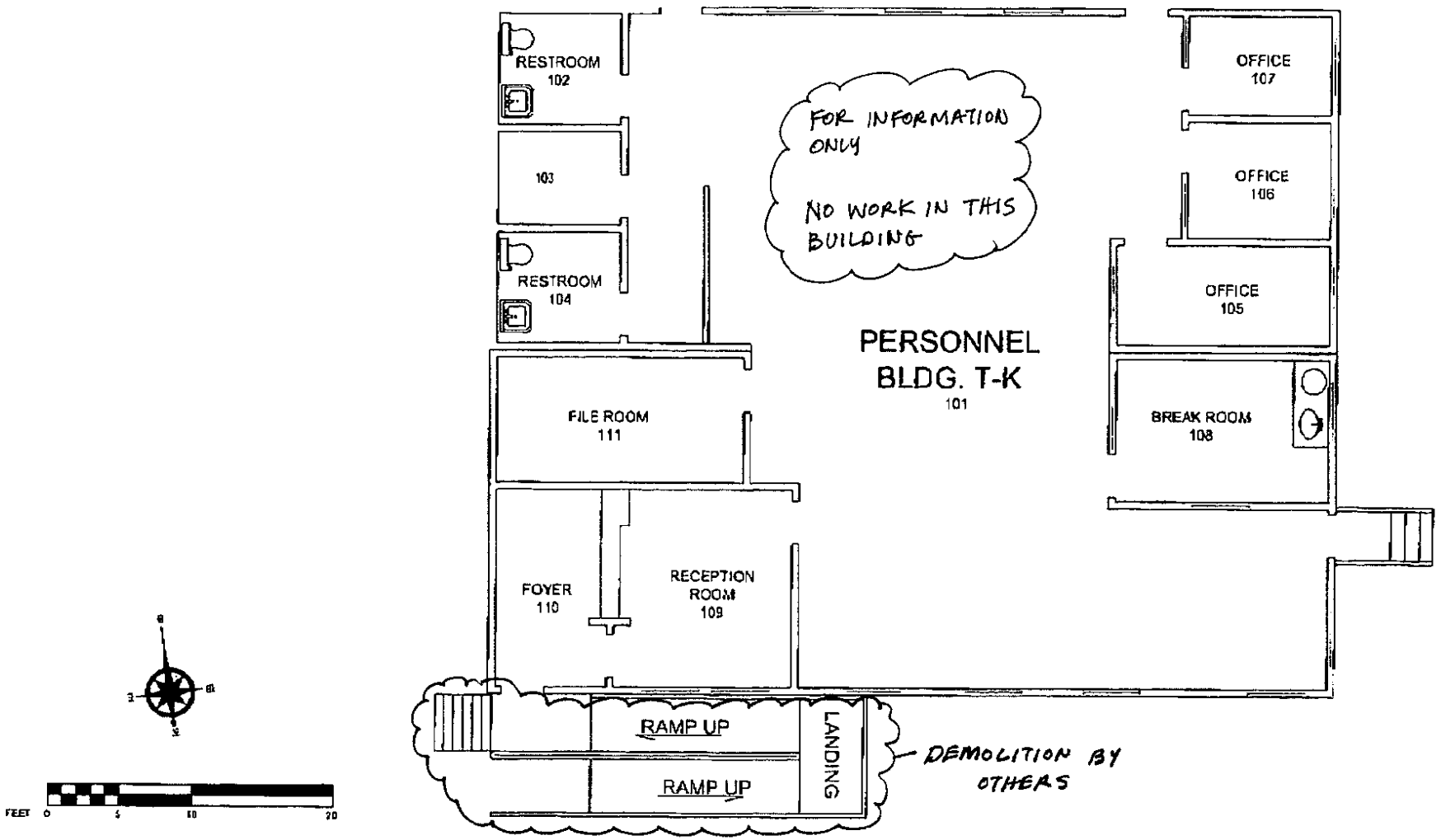

REVISIONS		
DATE	DESCRIPTION	BY

CALIFORNIA MEN'S COLONY
SAN LUIS OBISPO, CA 93409-8101
PLANT OPERATIONS
BUILDING TRADES - EAST

LOCATION: CMC-EAST
SHEET TITLE: BUILDING "TK" PERSONNEL
PROJECT: EXISTING OFFICES

P. AYALA | C. NORTON, S.B.T. | N/A | 04-17-06

SHEET 1 OF 5

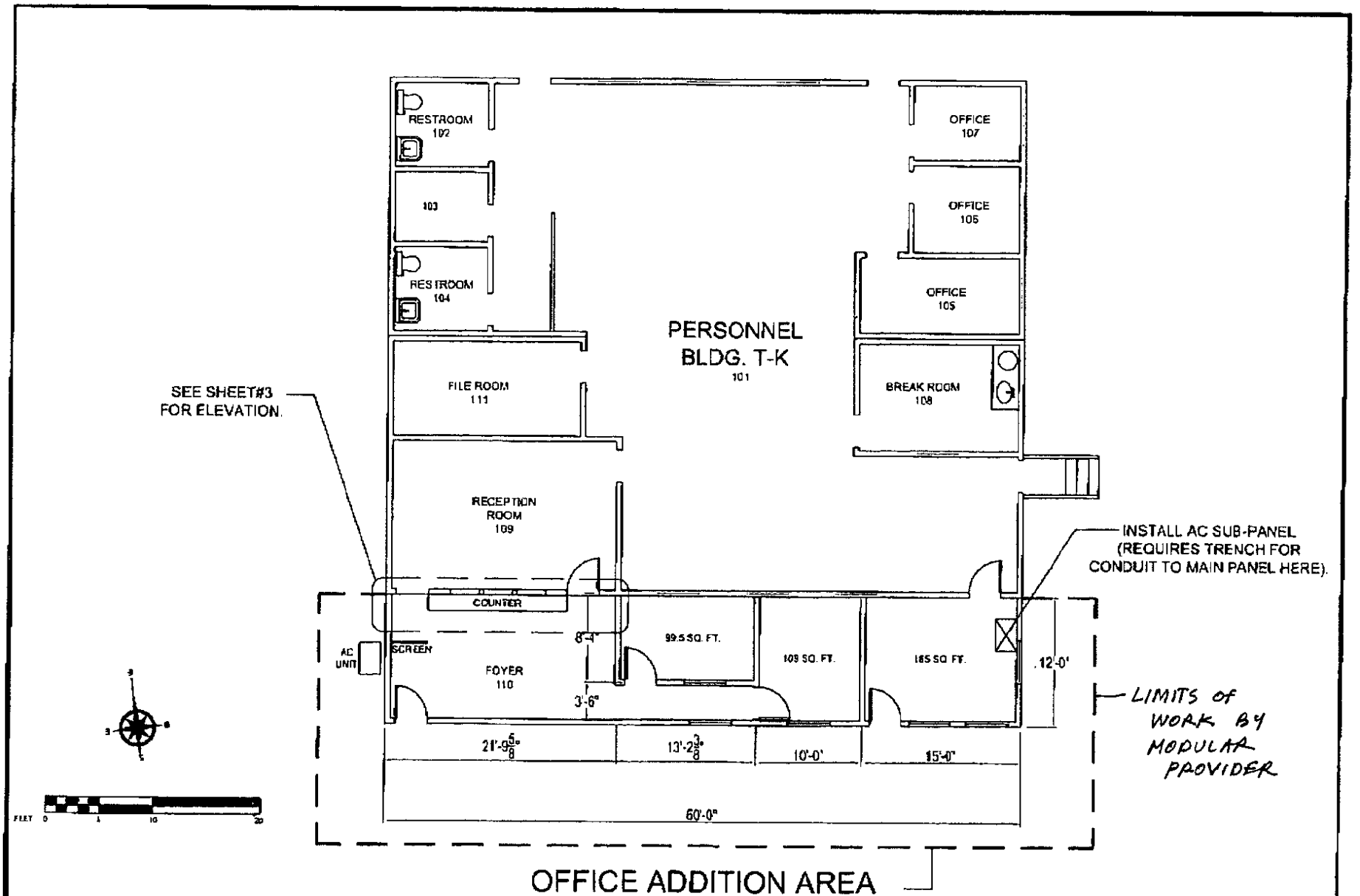

REVISIONS		
DATE	DESCRIPTION	BY

CALIFORNIA MEN'S COLONY
SAN LUIS OBISPO, CA 93409-8101
PLANT OPERATIONS
BUILDING TRADES - EAST

LOCATION: CMC-EAST
SHEET TITLE: BUILDING "TK" PERSONNEL
PROJECT: PROPOSED OFFICE ADDITIONS

P. AYALA | C. NORTON, S.B.E. | AIA | 04-1246

SHEET 2 OF 5

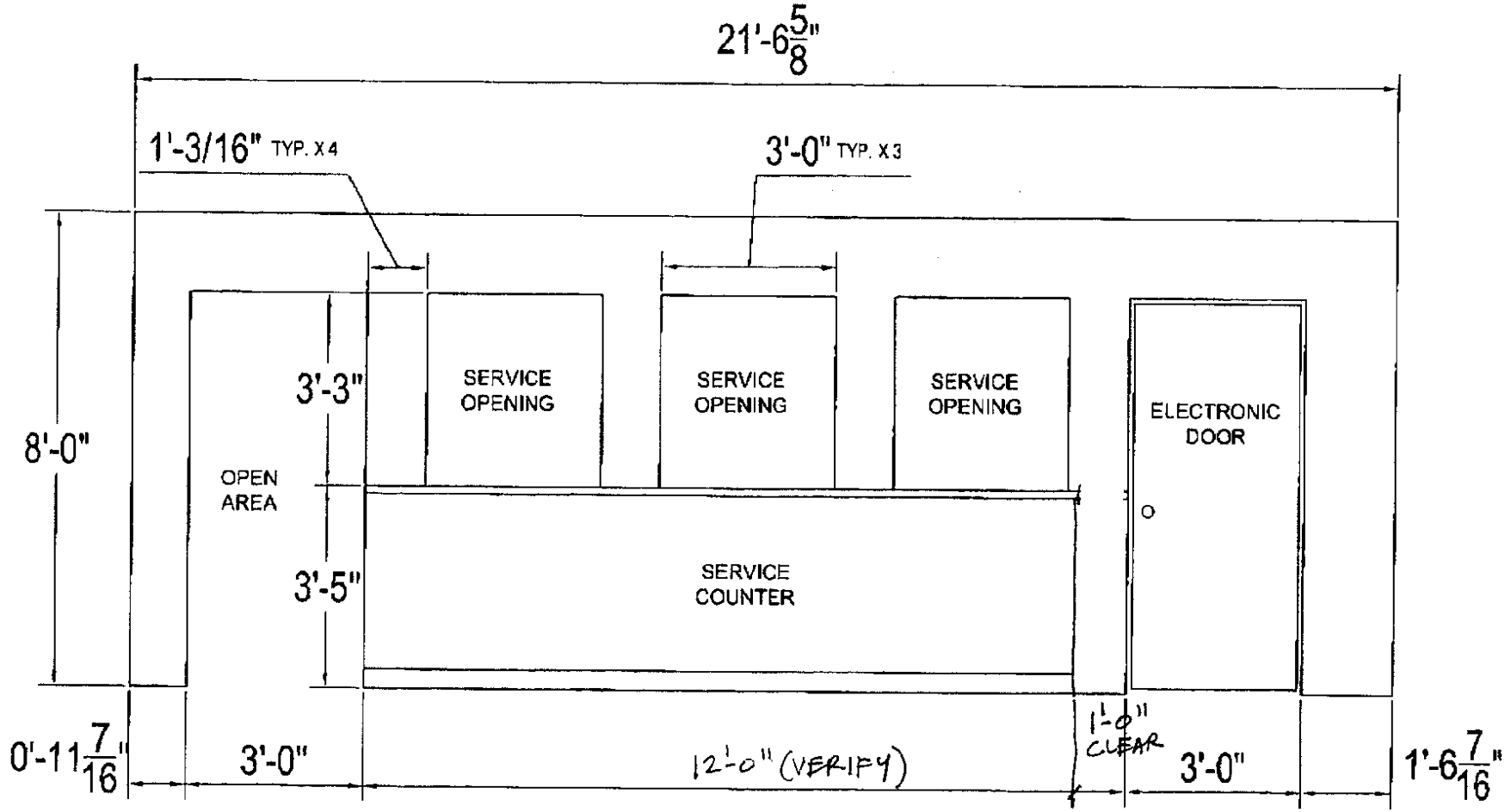

NOTE: MANUFACTURER SHALL FIELD VERIFY DOOR AND SERVICE OPENING LOCATIONS AND DIMENSIONS PRIOR TO CONSTRUCTION OF WALL.

REVISIONS		
DATE	DESCRIPTION	BY

CALIFORNIA MENS COLONY
SAN LUIS OBISPO, CA 93409-8101
PLANT OPERATIONS
BUILDING TRADES - EAST

LOCATION: CMC-EAST
SHEET TITLE: BUILDING "TK" PERSONNEL
PROJECT: PROPOSED SERVICE AREA (ELEVATION)

DRAWN: P. AYALA | CHECKED: C. HOTTOH, S.B.T. | SCALE: N/A | DATE: 04-12-06

SHEET 3 OF 5

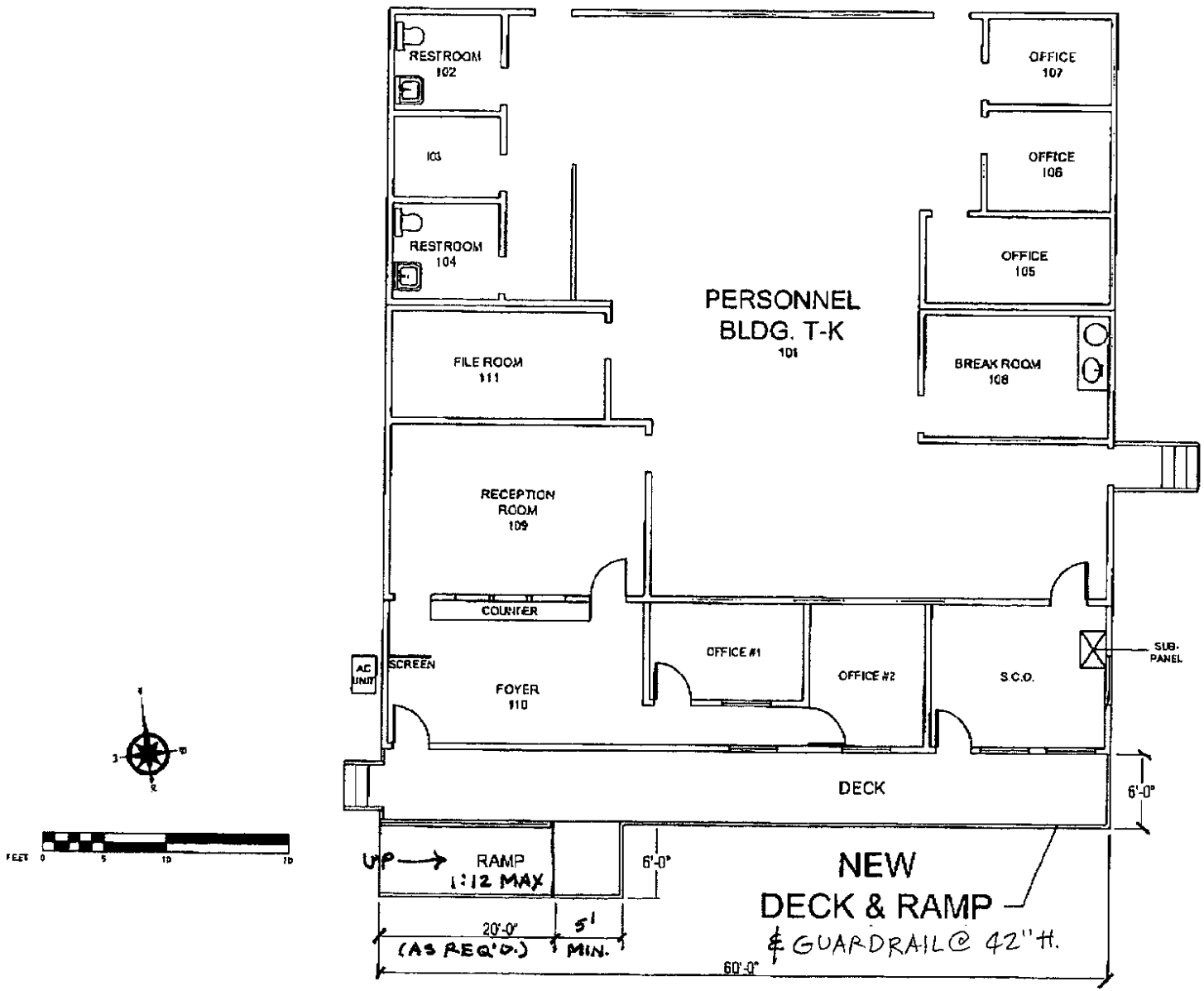

REVISIONS		
DATE	DESCRIPTION	BY

CALIFORNIA MEN'S COLONY
SAN LUIS OBISPO, CA 93409-8101
PLANT OPERATIONS
BUILDING TRADES - EAST

LOCATION: CMC-EAST
SHEET TITLE: BUILDING "TK" PERSONNEL
PROJECT: PROPOSED DECK & RAMP

DESIGNED	DRAWN BY	CHECKED BY	SCALE	SUBMITTED NO.	DATE	APPROVED
	P. AYALA	C. NORTON, S.R.T.	N/A		04-12-06	

SHEET 4 OF 5

NOTES:

1. INSTALL FOUR (4) 4-PLUG OUTLETS, FOUR (4) PHONE LINES, AND SMOKE DETECTOR. (EXISTING OUTLETS TO REMAIN PER CODE).
2. INSTALL ELECTRONIC DOOR INTO RECEPTION AREA.
3. INSTALL PHONE LINE IN FOYER AREA W/ INSTITUTION CAPABILITIES ONLY. (INSTALL OUTLETS IN FOYER AS INDICATED PER CODE.)
4. INSTALL PHONE LINE AND ELECTRIC OUTLETS PER CODE.
5. INSTALL PHONE LINE AND ELECTRIC OUTLETS PER CODE.
6. INSTALL TWO (2) PHONE LINES, TWO (2) OUTLETS ON EA. 15' WALL, TWO (2) 4-WAY PLUGS, AND ONE SMOKE DETECTOR. (NOTE: SCO COMPUTER CABLES MAY NEED TO BE MOVED AFTER REPOSITIONING OF WORKSTATIONS).

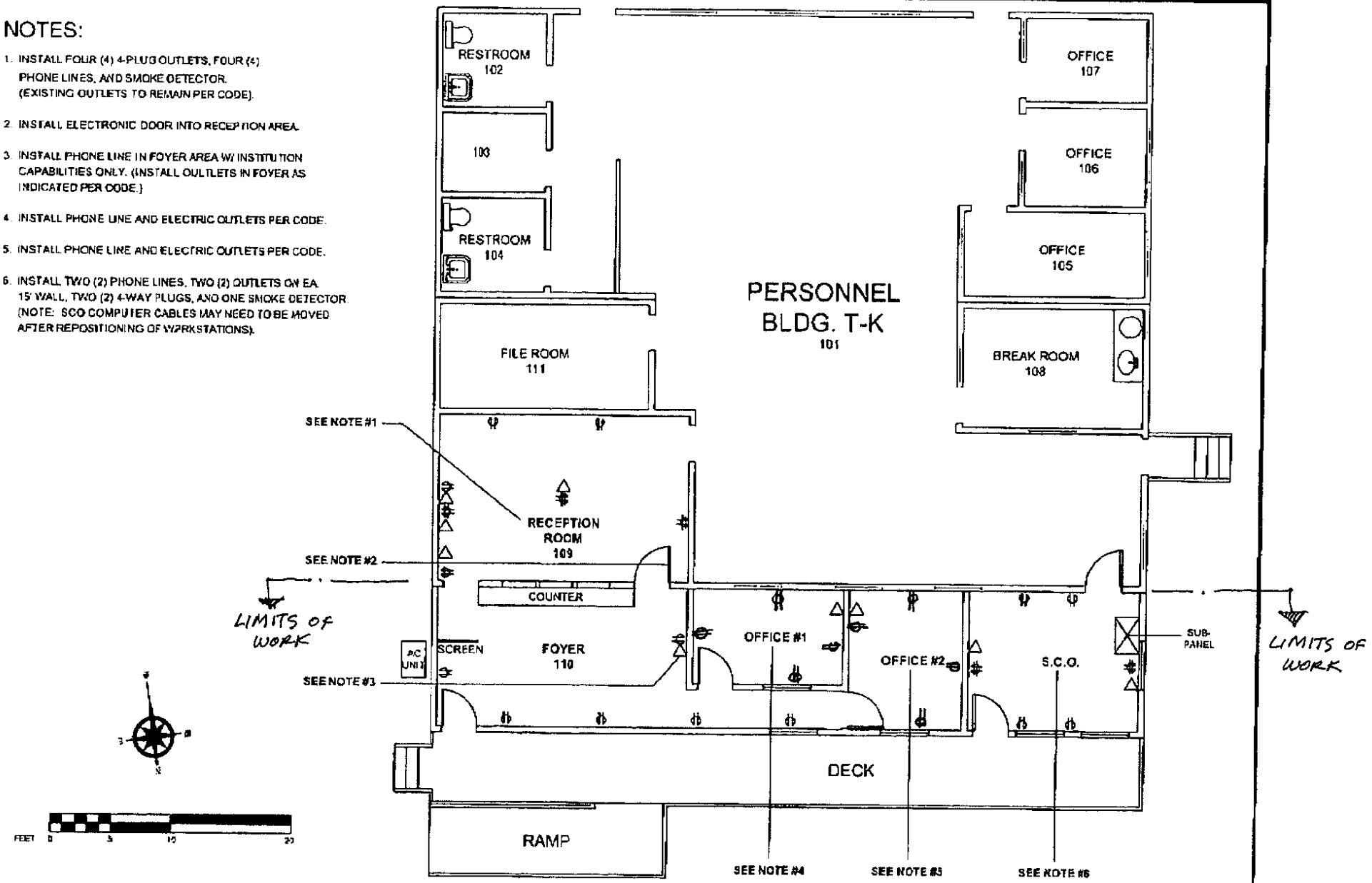

REVISIONS		
DATE	DESCRIPTION	BY

CALIFORNIA MEN'S COLONY
SAN LUIS OBISPO, CA 93409-8101
PLANT OPERATIONS
BUILDING TRADES - EAST

LOCATION: CMC-EAST
SHEET TITLE: BUILDING "TK" PERSONNEL
PROJECT: ELECTRICAL PLAN (OFFICE ADDITIONS)

P. AYALA | C. HORTON S.B.T. | N/A | 04-17-06

SHEET 5 OF 5