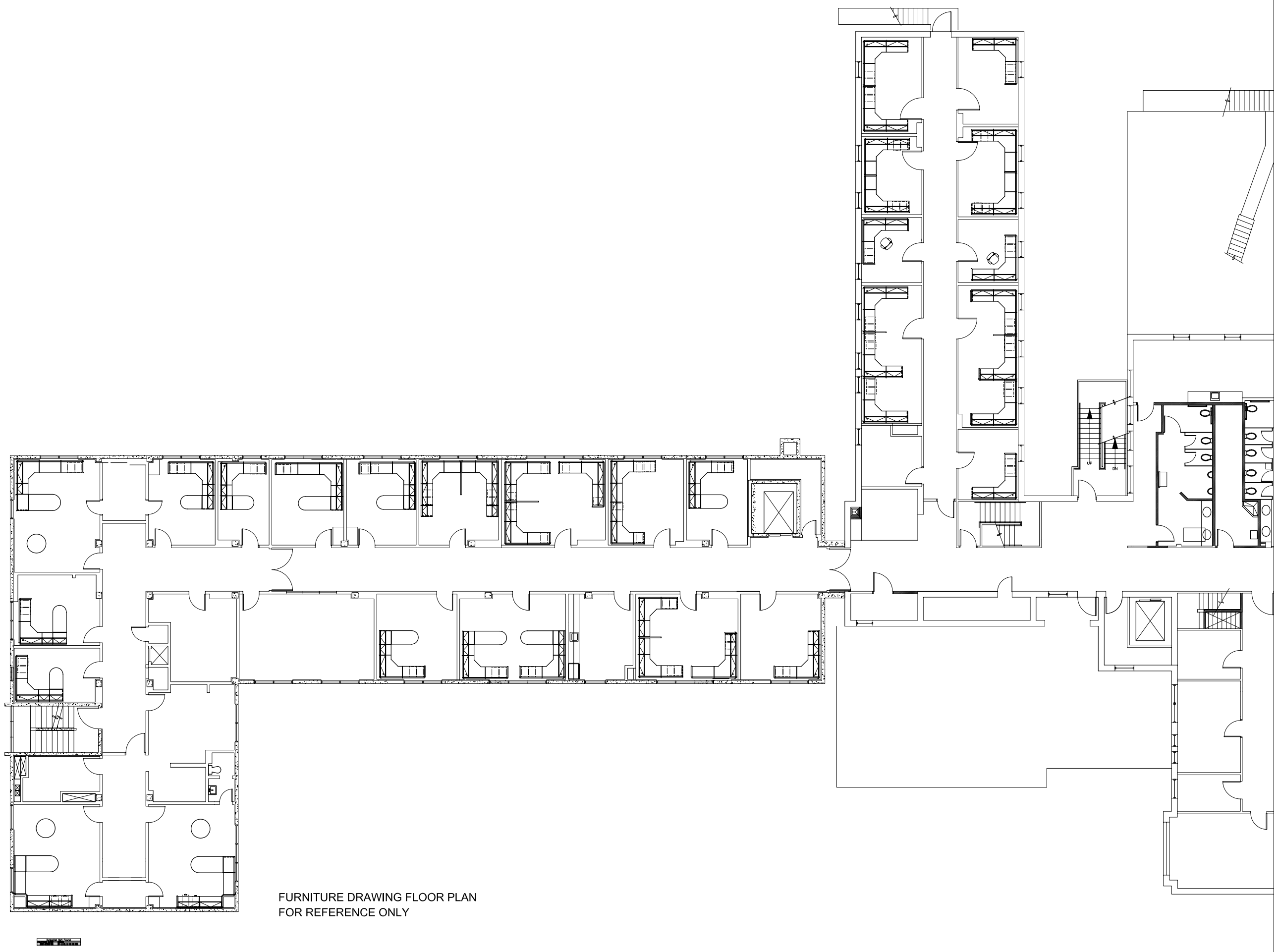

FURNITURE DRAWING FLOOR PLAN
FOR REFERENCE ONLY

COUNTY OF SAN LUIS OBISPO

DEPARTMENT OF GENERAL SERVICES

1087 Santa Rosa Street
San Luis Obispo, CA 93408

(805) 781-5200

No.	Revision	Date	By

County Facility:

Drawn By: CB

Checked By:

Client Approval:

Date: 04-09-07

CONTRACTOR SHALL VERIFY ALL DIMENSIONS AND EXISTING CONDITIONS PRIOR TO COMMENCING WORK. REPORT ANY DISCREPANCIES TO COUNTY PROJECT COORDINATOR OR TO THE PROJECT ARCHITECT.

Project Title : HOSPITAL CAMPUS RENOVATION

Sheet Title : FURNITURE DRAWING FLOOR PLAN

Sheet Number

F-1

of Sheets

PROJECT No. xxxxxxx

FILE No.

L:\sldhealthcampus-spaceplan. 1st Floor-sept16.dwg