N613 E202

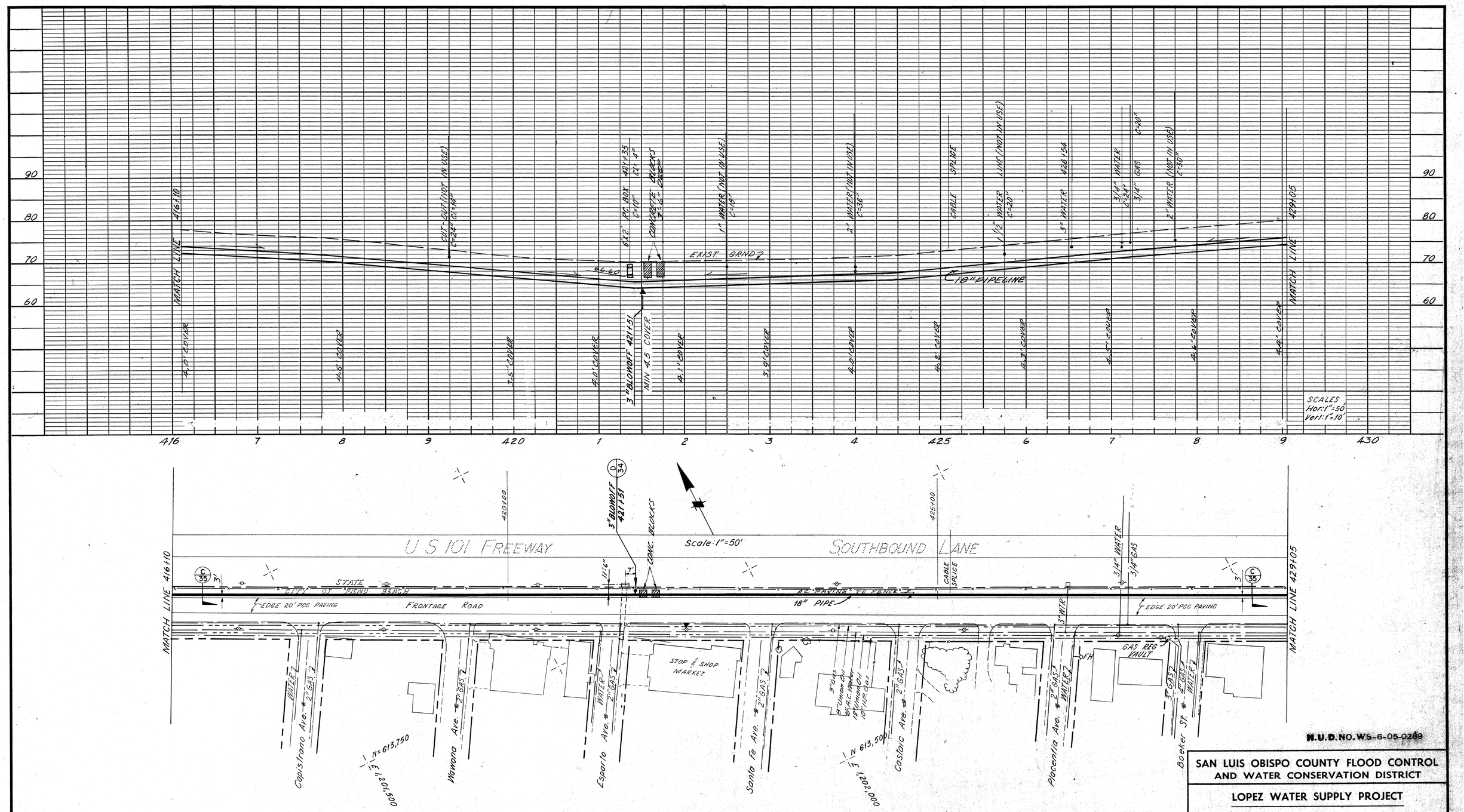

▲ B.M. ELEV. 69.63'
40 d SPIKE, IN JOINT POLE #45, S. SIDE SHELL BCH. FRONTAGE ROAD, IN FRONT OF "STOP & SHOP MARKET," MIDDLE OF BLOCK BETWEEN SANTA FE AVE & ESPARTO AVE.

H.U.D. NO. WS-6-05-0289

SAN LUIS OBISPO COUNTY FLOOD CONTROL AND WATER CONSERVATION DISTRICT

LOPEZ WATER SUPPLY PROJECT

WATER DISTRIBUTION SYSTEM-UNIT 3

PLAN AND PROFILE

STA. 416+10 TO STA. 429+05

CITY OF PISMO BEACH
DEPARTMENT OF PUBLIC WORKS
APPROVED Oct. 25, 1968
BY J E Ross

PLANS PREPARED BY
KOEBIG & KOEBIG, INC.
ENGINEERING — ARCHITECTURE
PLANNING
DATE 10-19-68
BY R. G. Frankenberger
RCE 10651

REV. NO.	DATE	REVISIONS	REV.	CKD	APP.
		AS CONSTRUCTED	RWS	MD	RGB

RECOMMENDED Richard A. Drahn 10-21-68
APPROVED Robert V. Boren COUNTY HYDRAULIC ENGINEER R C E NO. 9614 10-21-68
DRAWN RWS TRACED WAF CHKD AD DRWG SHEET 11 OF 43

10/66 DIETERICH-POST CLOTH

N613 E203

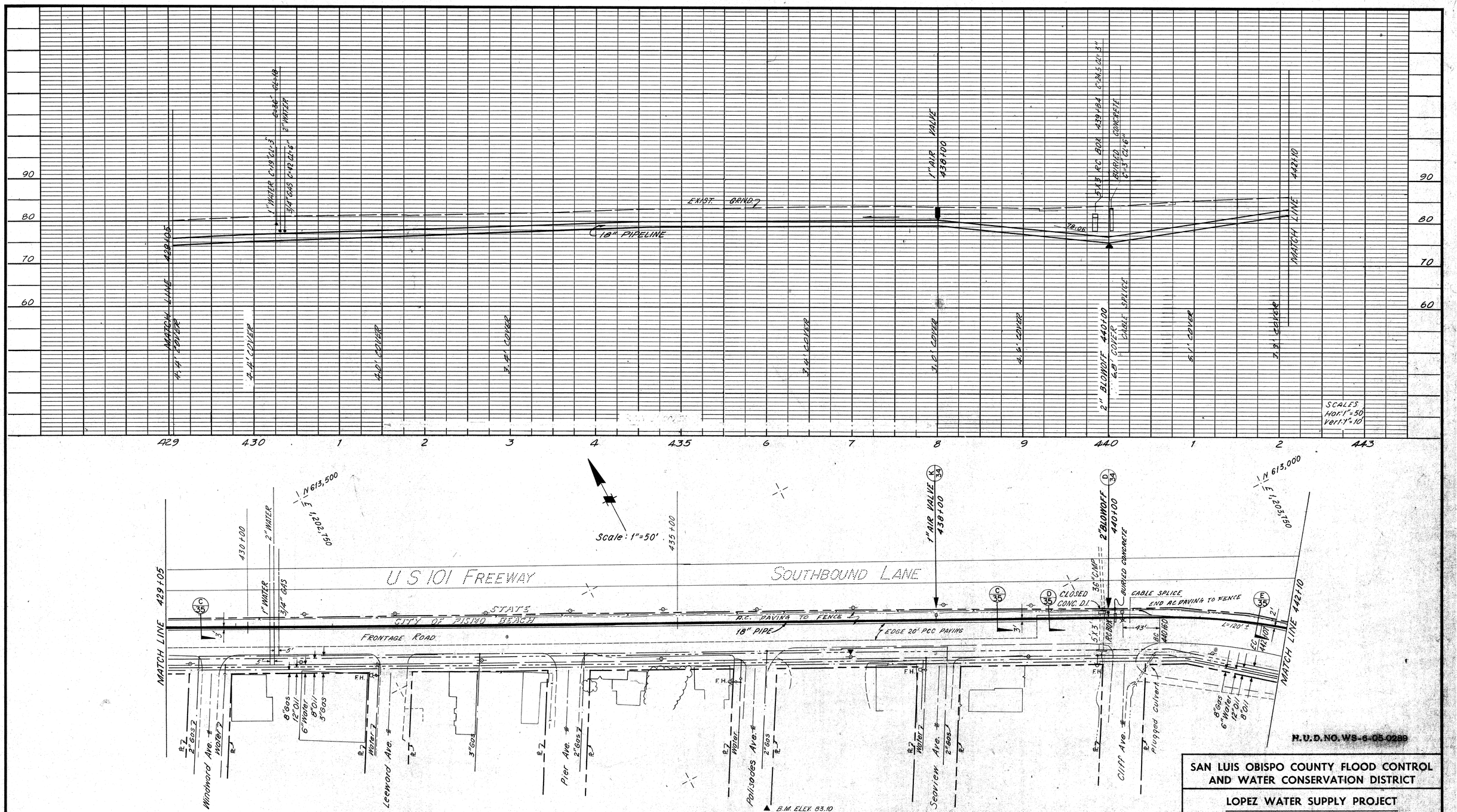

H.U.D. NO. WS-6-05-0289

CITY OF PISMO BEACH DEPARTMENT OF PUBLIC WORKS	PLANS PREPARED BY KOEBIG & KOEBIG, INC. ENGINEERING — ARCHITECTURE PLANNING	REV. NO.	DATE	REVISIONS	REV.	CKD	APP.
APPROVED Oct. 25, 1968	DATE 10-19-68			AS CONSTRUCTED	RWS	PD	[illegible]
BY J E Ross	BY K. H. Trautwagen RCE 10651						

SAN LUIS OBISPO COUNTY FLOOD CONTROL AND WATER CONSERVATION DISTRICT

LOPEZ WATER SUPPLY PROJECT

WATER DISTRIBUTION SYSTEM-UNIT 3

PLAN AND PROFILE

STA. 429+05 TO STA. 442+10

RECOMMENDED Richard A. Drahn 10-21-68 DATE
APPROVED Robert W. Born COUNTY HYDRAULIC ENGINEER R.C.E. NO. 5614 10-21-68
DRAWN RWS TRACED WAF CHKD PD DRWG SHEET 12 OF 43

10/66 DIETERICH-POST CLOTH

N612 E205

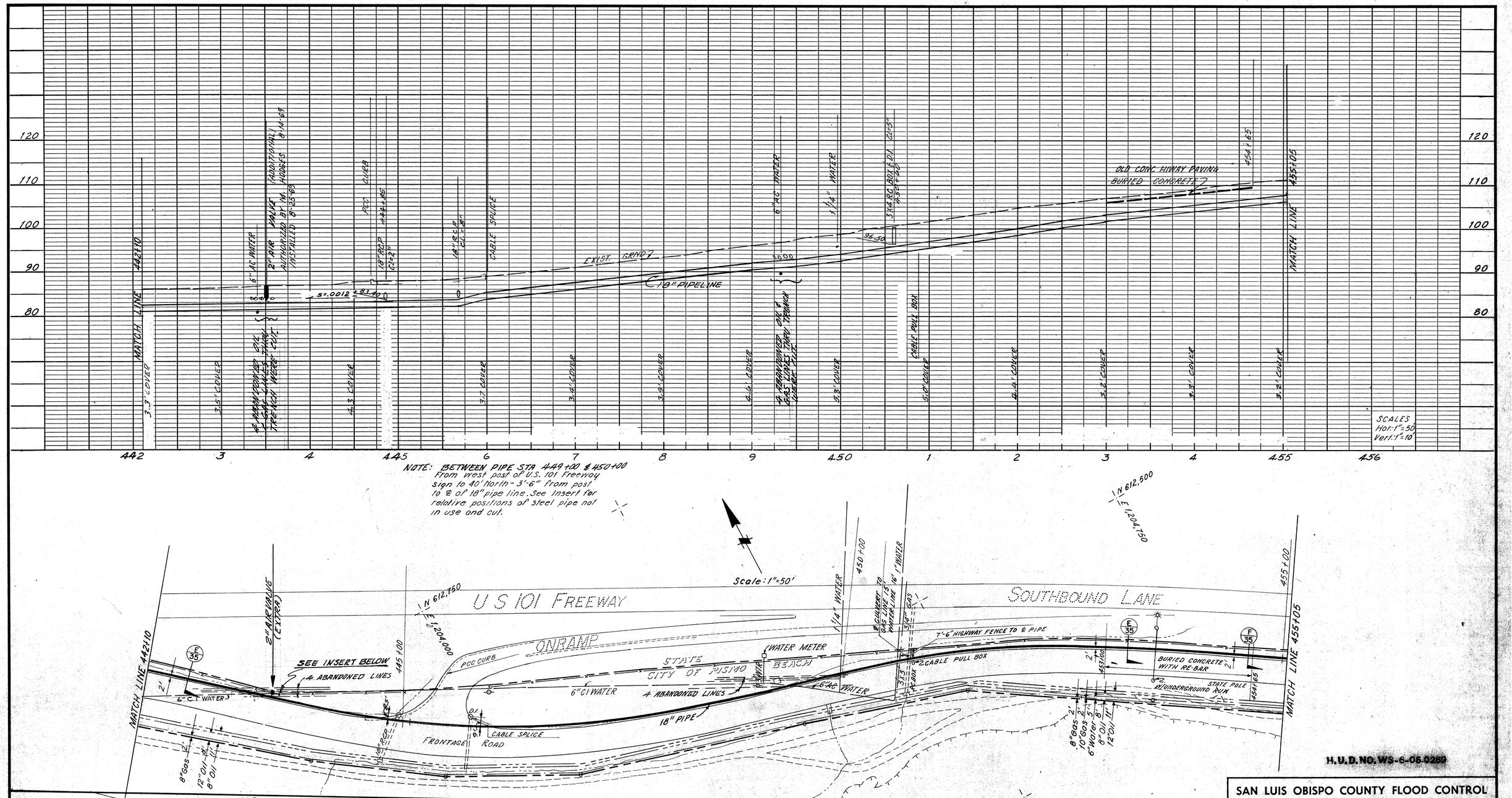

H.U.D. NO. WS-6-05-0289

CITY OF PISMO BEACH DEPARTMENT OF PUBLIC WORKS	PLANS PREPARED BY- KOEBIG & KOEBIG, INC. ENGINEERING — ARCHITECTURE PLANNING	REV. NO.	DATE	REVISIONS	REV.	CKD	APP.
APPROVED Oct. 25, 1968	DATE 10-19-68			AS CONSTRUCTED	RWS	PD	[illegible]
BY J E Ross	BY R. G. Trankage RCE 10651						

SAN LUIS OBISPO COUNTY FLOOD CONTROL AND WATER CONSERVATION DISTRICT

LOPEZ WATER SUPPLY PROJECT

WATER DISTRIBUTION SYSTEM-UNIT 3

PLAN AND PROFILE

STA. 442+10 TO STA. 455+05

RECOMMENDED Richard A. Drahn 10-21-68
APPROVED Robert H. Born COUNTY HYDRAULIC ENGINEER R.C.E. NO. 9614 DATE 10-21-68
DRAWN RWS TRACED WAF CHKD PD DRWG SHEET 13 OF 43

10/66 DIETERICH-POST CLOTH

N612 E206

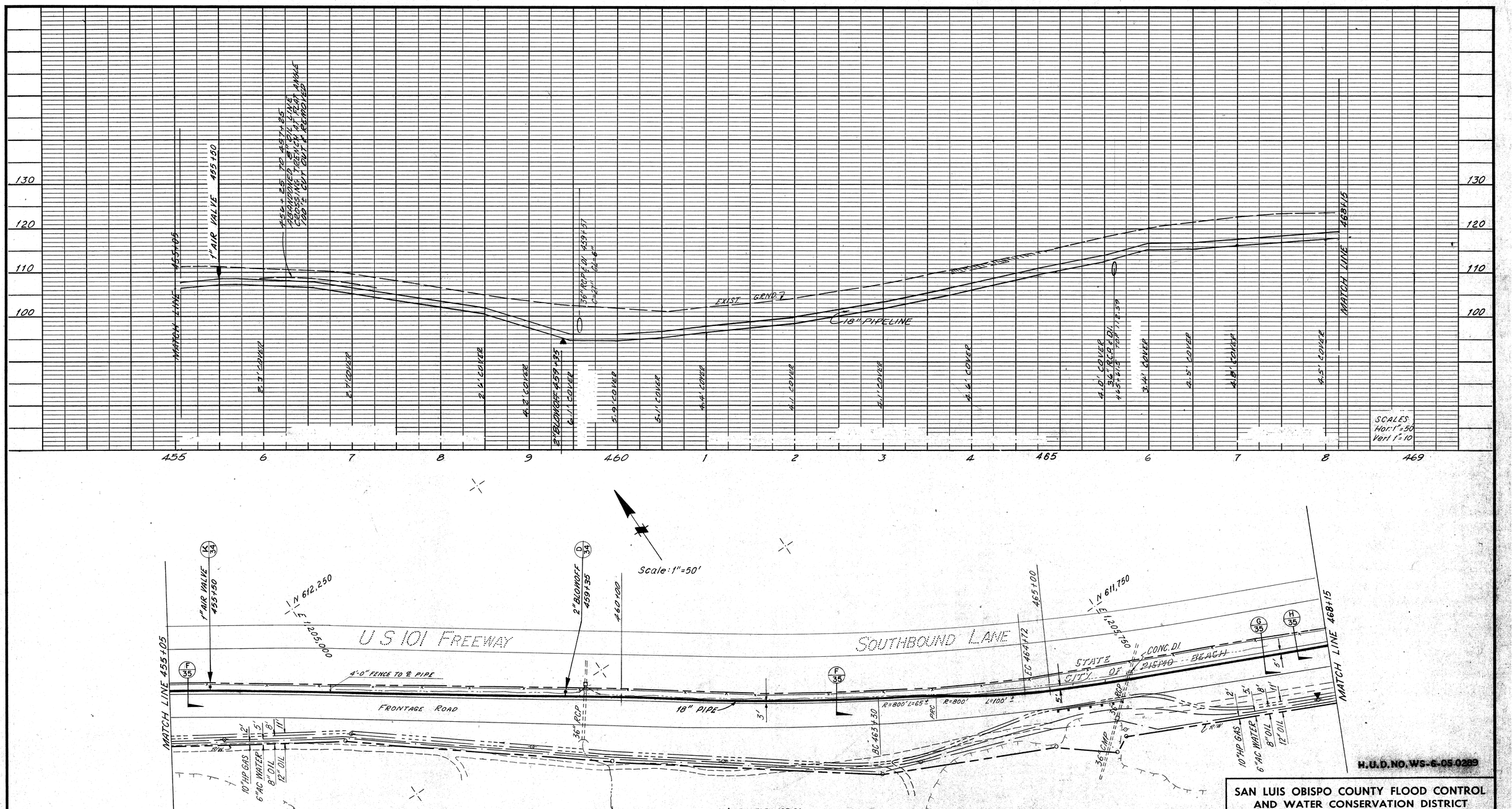

▲ B.M. ELEV. 123.89
40d SPIKE IN JOINT POLE #21, S. SIDE FRONTAGE RD. AT CREST OF HILL, 80' SW OF SO. CO. GAS CO. SIGN #22 "CAUTION, HIGH PRESSURE GAS MAIN"

▲ B.M. ELEV. 103.24
SCRIBED SQUARE IN S. CORNER OF CONC. DROP INLET ON N. SIDE OF FRONTAGE RD NEXT TO FREEWAY C.L. FENCE, ABOUT 20' BELOW SOUTHBOUND LANE REFLECTOR #PB 32+05.

H.U.D. NO. WS-6-05-0289

CITY OF PISMO BEACH
DEPARTMENT OF PUBLIC WORKS
APPROVED Oct. 25, 1968
BY J. E. Ross

PLANS PREPARED BY
KOEBIG & KOEBIG, INC.
ENGINEERING — ARCHITECTURE
PLANNING
DATE 10-19-68
BY K. G. Trambarger
R.C.E. 10651

REV. NO.	DATE	REVISIONS	REV.	CKD	APP.
		AS CONSTRUCTED	RWS	MD	KDT

SAN LUIS OBISPO COUNTY FLOOD CONTROL AND WATER CONSERVATION DISTRICT

LOPEZ WATER SUPPLY PROJECT

WATER DISTRIBUTION SYSTEM-UNIT 3

PLAN AND PROFILE

STA. 455+05 TO STA. 468+15

RECOMMENDED Richard A. Drahn DATE 10-21-68
APPROVED Robert H. Barr COUNTY HYDRAULIC ENGINEER R.C.E. NO. 9614 DATE 10-21-68
DRAWN RWS TRACED WAF CHKD MD DRWG SHEET 14 OF 43

10/66 DIETERICH-POST CLOTH

N611 E207

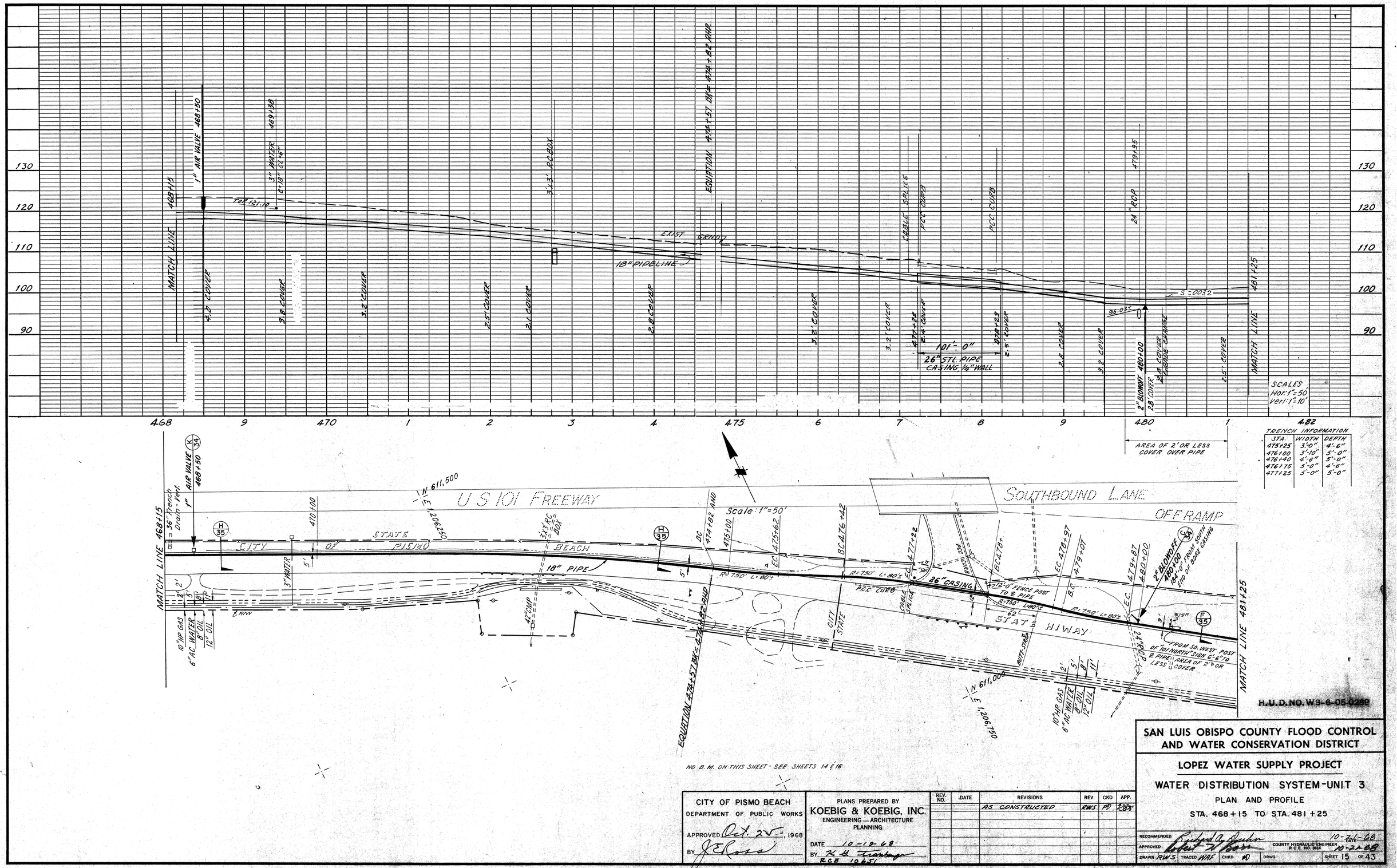

H.U.D. NO. W3-6-05-0289

CITY OF PISMO BEACH DEPARTMENT OF PUBLIC WORKS	PLANS PREPARED BY KOEBIG & KOEBIG, INC. ENGINEERING — ARCHITECTURE PLANNING	REV. NO.	DATE	REVISIONS	REV.	CKD	APP.
APPROVED Oct. 25, 1968	DATE 10-18-68			AS CONSTRUCTED	RWS	MD	
BY J E Ross	BY K H Hartenger RCE 10651						

SAN LUIS OBISPO COUNTY FLOOD CONTROL AND WATER CONSERVATION DISTRICT

LOPEZ WATER SUPPLY PROJECT

WATER DISTRIBUTION SYSTEM-UNIT 3

PLAN AND PROFILE

STA. 468+15 TO STA. 481+25

RECOMMENDED Richard A. Rasher DATE 10-21-68
APPROVED Robert N. Brown COUNTY HYDRAULIC ENGINEER R.C.E. NO. 9614 DATE 10-21-68
DRAWN RWS TRACED WAF CHKD MD DRWG SHEET 15 OF 43

10/66 DIETERICH-POST CLOTH

N611 E208

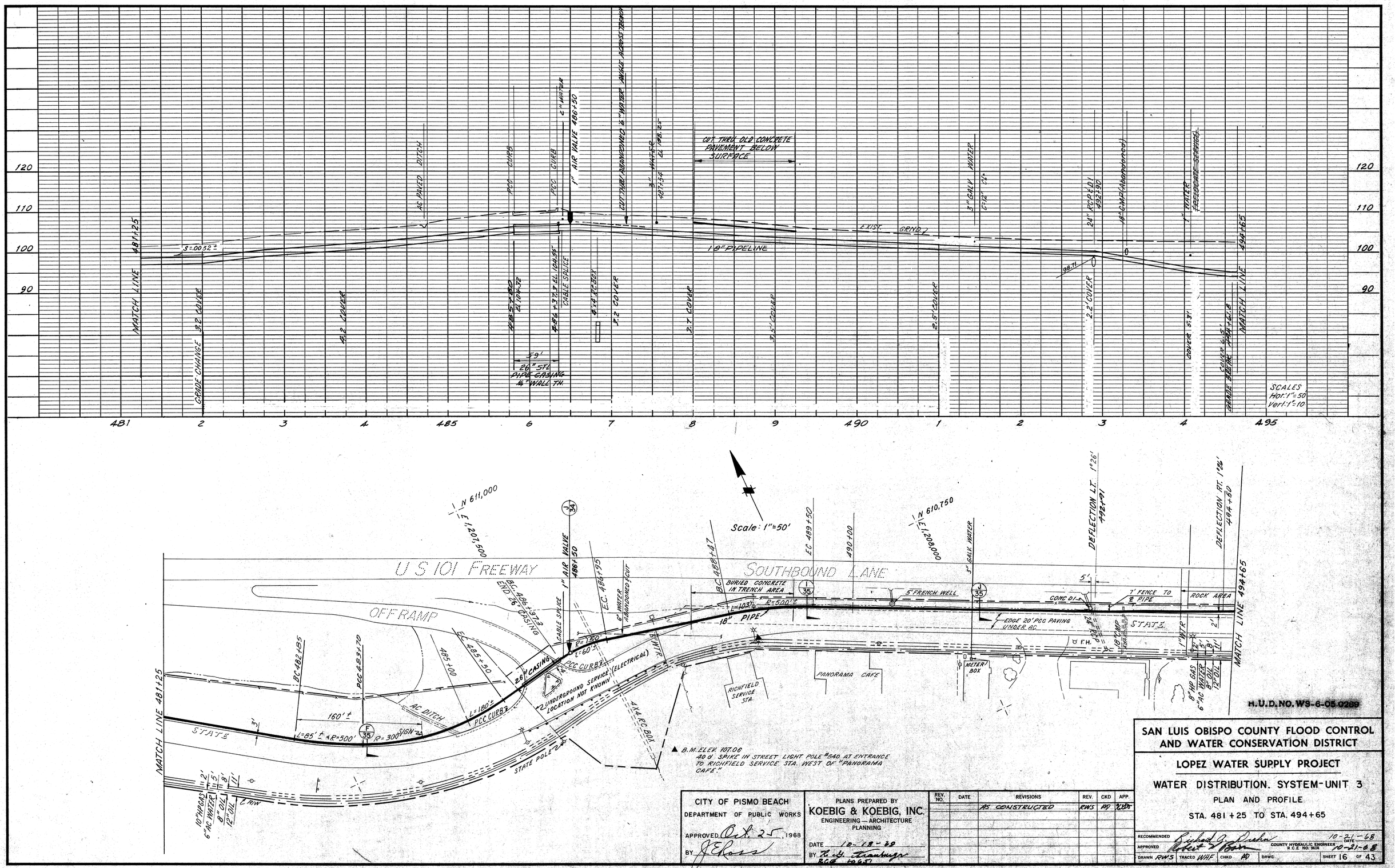

▲ B.M. ELEV. 107.06
40 d SPIKE IN STREET LIGHT POLE #540 AT ENTRANCE TO RICHFIELD SERVICE STA. WEST OF "PANORAMA CAFE."

H.U.D. NO. WS-6-05.0289

CITY OF PISMO BEACH DEPARTMENT OF PUBLIC WORKS	PLANS PREPARED BY KOEBIG & KOEBIG, INC. ENGINEERING — ARCHITECTURE PLANNING	REV. NO.	DATE	REVISIONS	REV.	CKD	APP.
APPROVED Oct. 25, 1968	DATE 10-18-68			AS CONSTRUCTED	RWS	PD	[illegible]
BY J E Ross	BY R. G. Trautwyn RCE 10651						

SAN LUIS OBISPO COUNTY FLOOD CONTROL AND WATER CONSERVATION DISTRICT

LOPEZ WATER SUPPLY PROJECT

WATER DISTRIBUTION. SYSTEM-UNIT 3

PLAN AND PROFILE

STA. 481+25 TO STA. 494+65

RECOMMENDED Richard J. Drahn 10-21-68
APPROVED Robert D. Born COUNTY HYDRAULIC ENGINEER R.C.E. NO. 9614 DATE 10-21-68
DRAWN RWS TRACED WHF CHKD PD DRWG SHEET 16 OF 43

10/66 DIETERICH-POST CLOTH