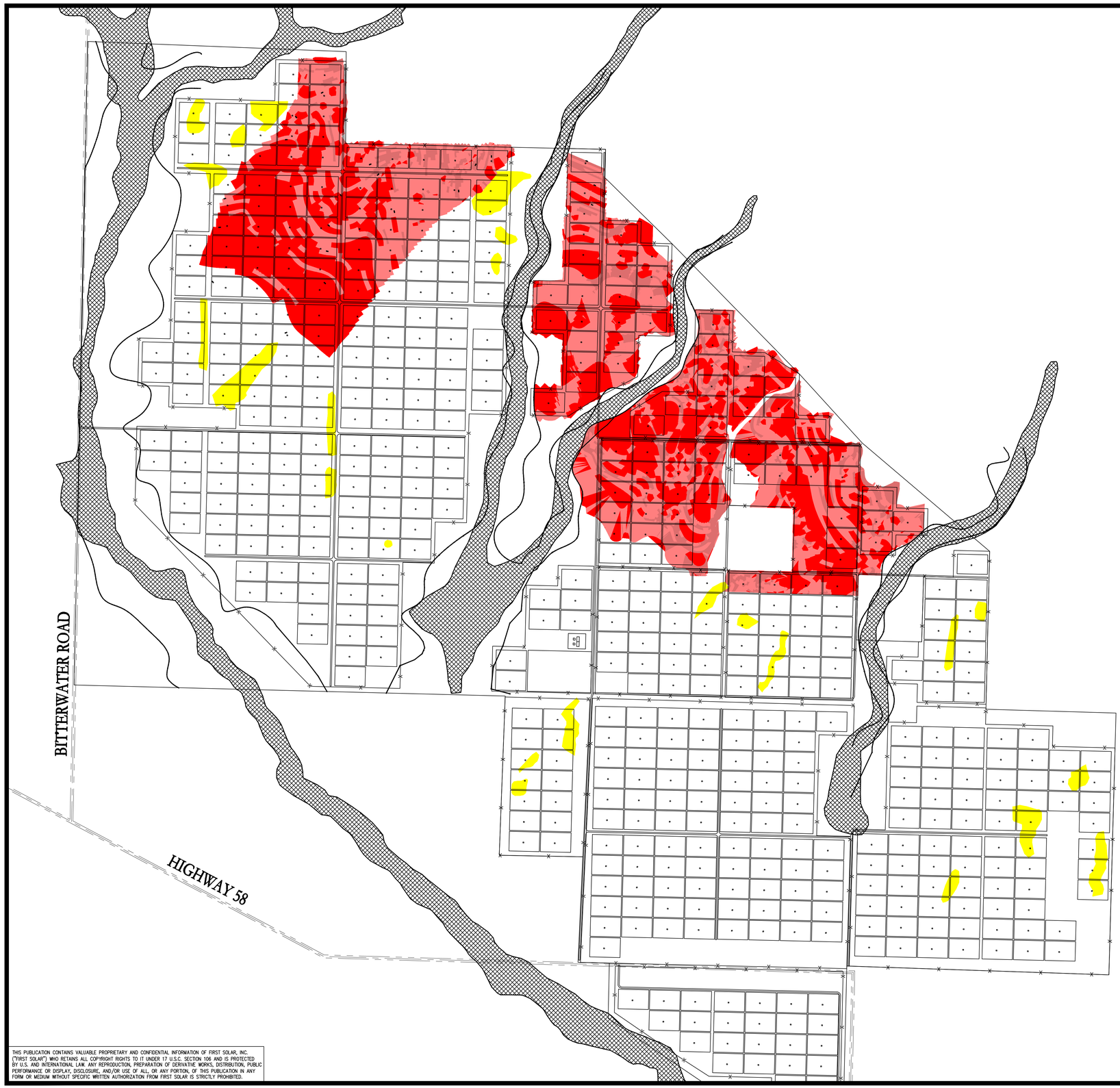

POST-DEVELOPMENT SLOPE ANALYSIS

SCALE 1" = 1000'

LEGEND

STUDY AREA BOUNDARY

FLOOD ZONE A PER FEMA FIRM PANEL

FLOOD ZONE A BOUNDARY PER HEC-RAS ANALYSIS OF 1-FT CONTOURS

POCKET GRADING (0.0% MIN – 3.0 MAX)

SLOPE TABLE

MIN SLOPE	MAX SLOPE	Area	Color
0.00%	1.00%	774 AC	
1.00%	2.00%	545 AC	
2.00%	3.00%	182 AC	

SCALE

1000 0 500 1000 2000 4000

(IN FEET)
1 inch = 1000 ft.

THIS PRINT IS NOT TO BE USED FOR CONSTRUCTION UNLESS NOTED AND SIGNED OK FOR CONSTRUCTION ABOVE LAST REVISION.

THIS PUBLICATION CONTAINS VALUABLE PROPRIETARY AND CONFIDENTIAL INFORMATION OF FIRST SOLAR, INC. ("FIRST SOLAR") WHO RETAINS ALL COPYRIGHT RIGHTS TO IT UNDER 17 U.S.C. SECTION 106 AND IS PROTECTED BY U.S. AND INTERNATIONAL LAW. ANY REPRODUCTION, PREPARATION OF DERIVATIVE WORKS, DISTRIBUTION, PUBLIC PERFORMANCE, OR DISPLAY, DISCLOSURE, AND/OR USE OF ALL, OR ANY PORTION, OF THIS PUBLICATION IN ANY FORM OR MEDIUM WITHOUT SPECIFIC WRITTEN AUTHORIZATION FROM FIRST SOLAR IS STRICTLY PROHIBITED.

TOPAZ SOLAR FARMS®

TOPAZ SOLAR FARMS LLC
1111 BROADWAY, 4TH FLOOR
OAKLAND, CA 94607
PHONE: (510) 625-7400
WWW.FIRSTSOLAR.COM

TANEY ENGINEERING
6030 S. JONES BLVD STE# 100
LAS VEGAS, NV 89118
(702) 362-8844 FAX: (702) 362-5233

REGISTERED PROFESSIONAL ENGINEER
ALFREDO S.D. VENTURA
No. 66532
Exp. 6-30-10
CIVIL
STATE OF CALIFORNIA
PROFESSIONAL ENGR.

TOPAZ SOLAR FARM
SAN LUIS OBISPO COUNTY
CALIFORNIA
550 MW ac

REV	DATE	REVISION DESCRIPTION	BY	CHK	APP

FS JOB #:	6006-0100-23
PROJ. DSGR:	TE
PROJ. ENGR:	RH
PROJ. MGR:	AH
PROJ. DIR:	JH
SCALE:	1"=1000'

SHEET TITLE

POST-DEVELOPMENT SLOPE ANALYSIS

C-102

SHEET 4 OF 31

COPYRIGHT © 2009 FIRST SOLAR, INC. ALL RIGHTS RESERVED