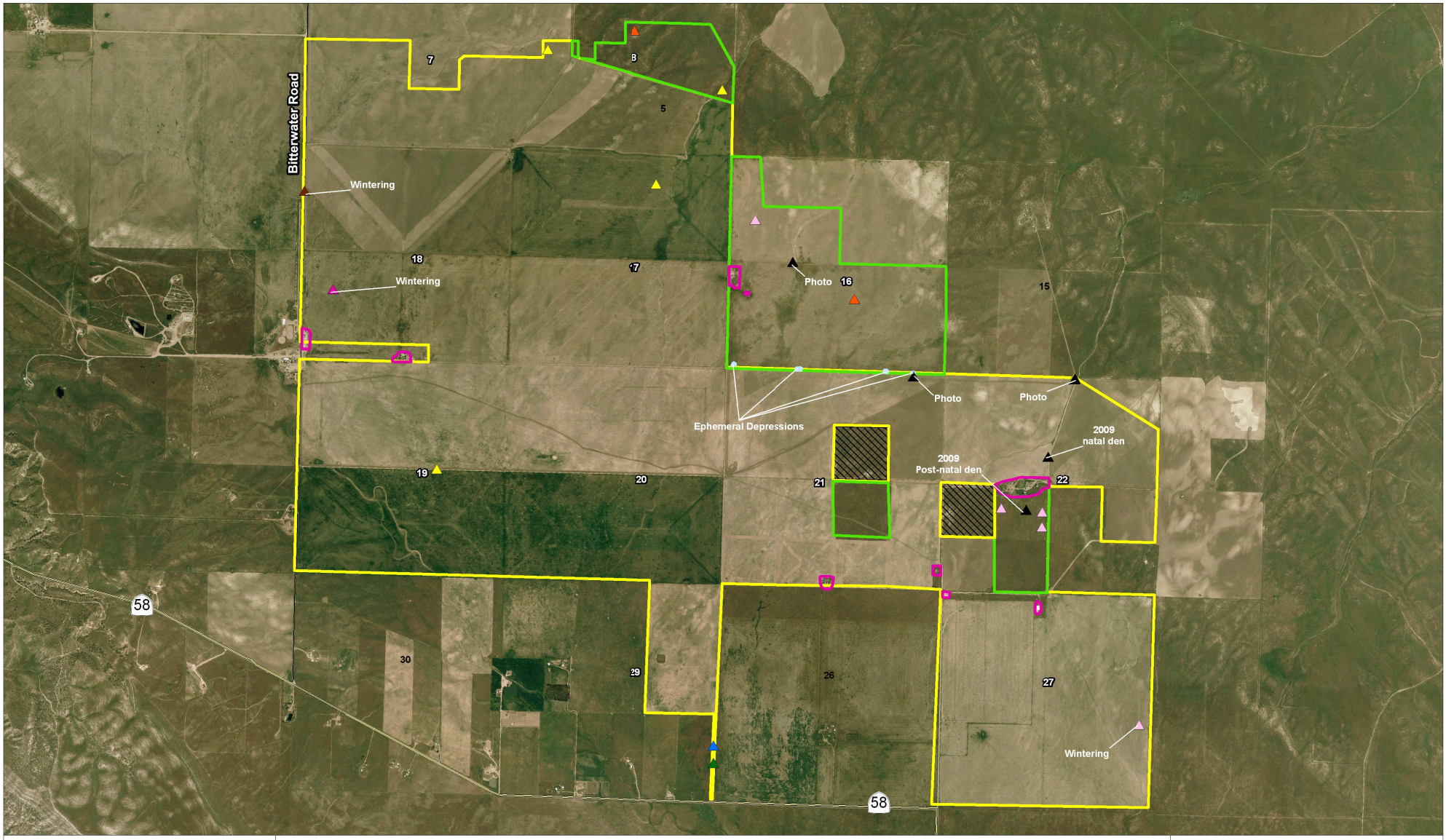

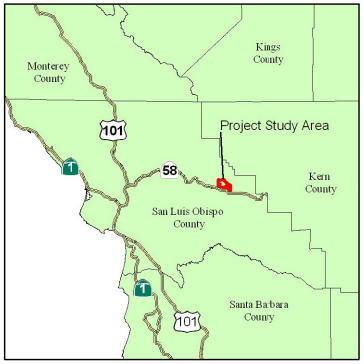

- McKittrick Pocket Mouse
- Tulare Grasshopper Mouse
- American Badger
- Bald Eagle
- Burrowing Owl
- Ferruginous Hawk
- Horned Lark Nest
- San Joaquin Kit Fox
- Anthropogenic
- Ephemeral Depression
- Cropland
- Annual grassland
- Excluded parcels

0 0.25 0.5 1 1.5 2 Miles

N W E S

Revised: September 9, 2009

Althouse and Meade, Inc.
1875 Wellsona Road
Paso Robles, CA 93446

Topaz Solar Farms LLC
1111 Broadway
Oakland, CA 94607

Biological Resource Map
Topaz Solar Farm

2006 San Luis Obispo County
NAIP Aerial Photography
USDA-FSA Salt Lake City, Utah