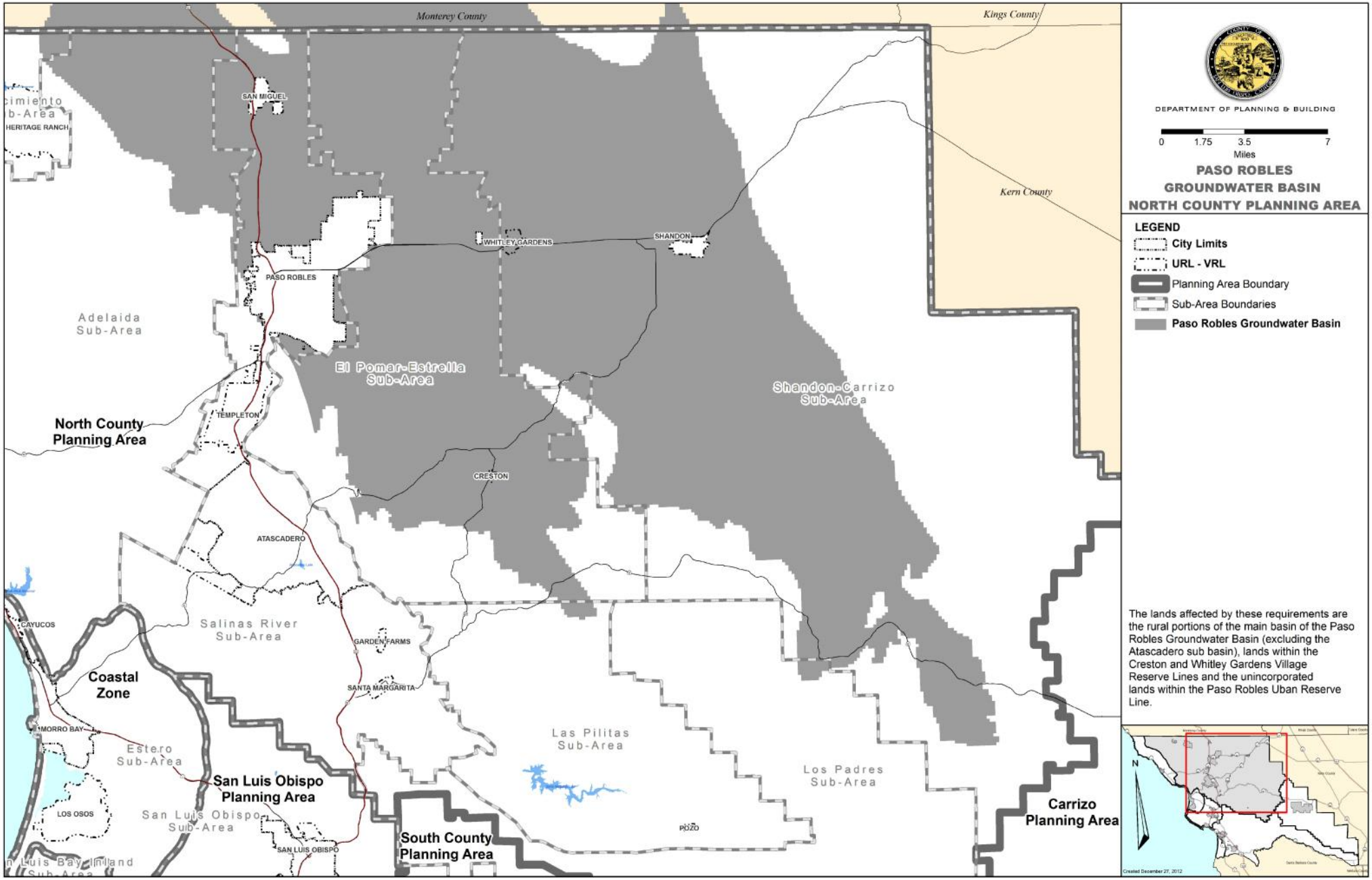
Monterey County
Kings County
Kern County
DEPARTMENT OF PLANNING & BUILDING
0 1.75 3.5 7
Miles
PASO ROBLES
GROUNDWATER BASIN
NORTH COUNTY PLANNING AREA
LEGEND
City Limits
URL - VRL
Planning Area Boundary
Sub-Area Boundaries
Paso Robles Groundwater Basin
The lands affected by these requirements are the rural portions of the main basin of the Paso Robles Groundwater Basin (excluding the Atascadero sub basin), lands within the Creston and Whitley Gardens Village Reserve Lines and the unincorporated lands within the Paso Robles Uban Reserve Line.
SAN MIGUEL
HERITAGE RANCH
WHITLEY GARDENS
SHANDON
PASO ROBLES
Adelaida Sub-Area
El Pomar-Estrella Sub-Area
Shandon-Carrizo Sub-Area
North County Planning Area
TEMPLETON
CRESTON
ATASCADERO
CAYUCOS
Salinas River Sub-Area
GARDEN FARMS
Coastal Zone
SANTA MARGARITA
MORRO BAY
Estero Sub-Area
Las Pilitas Sub-Area
Los Padres Sub-Area
San Luis Obispo Planning Area
LOS OSOS
San Luis Obispo Sub-Area
SAN LUIS OBISPO
South County Planning Area
POZO
Carrizo Planning Area
N
Created December 27, 2012