PANKEY

SAND AND GRAVEL MINING PROJECT
SALINAS RIVER AND VINEYARD CREEK
1444 INDIAN VALLEY ROAD, SAN MIGUEL CALIFORNIA
APN: 027-420-001, 002, 003, 005, 009, 010, AND 016

PRELIMINARY
FOR PERMIT REVIEW ONLY
NOT FOR CONSTRUCTION

Permit Application
Re. Pankey Mine Conditional Use Permit
Paso Robles, San Luis Obispo
DRC2005-00193

Owner
Mr. Chad Pankey
P.O. Box 819
Paso Robles, CA 93446
(805) 467-2217

Agent
Ms. C. M. Florence, AICP
OASIS ASSOCIATES, INC.
3427 Miguelito Court
San Luis Obispo, CA 93401
(805) 541-4509

Engineer/Geomorphologist
Matt Smeltzer, P.E., M.L.A.
geomorphDESIGN
862 Sir Francis Drake Blvd, #154
San Anselmo, CA 94960
(510) 219-1064

Planner
Mr. Murry Wilson, Environmental Resource Specialist
San Luis Obispo County
Planning and Building Department
County Government Center, Room 200
San Luis Obispo, CA 93408-2040
(805) 788-2352

California Department of Fish and Game
Ms. Deb Hillyard, Staff Environmental Scientist
P.O. Box 1388
Morro Bay, CA 93443
(805) 772-4318

Regional Water Quality Control Board
Mr. Tom Kukol
895 Aerovista Place, Suite 101
San Luis Obispo, CA 93401-7906
(805) 549-3689

U.S. Fish and Wildlife Service
Mr. David M. Pereksta
Ventura Fish and Wildlife Office
2493 Portola Road, Suite B
Ventura, CA 93003

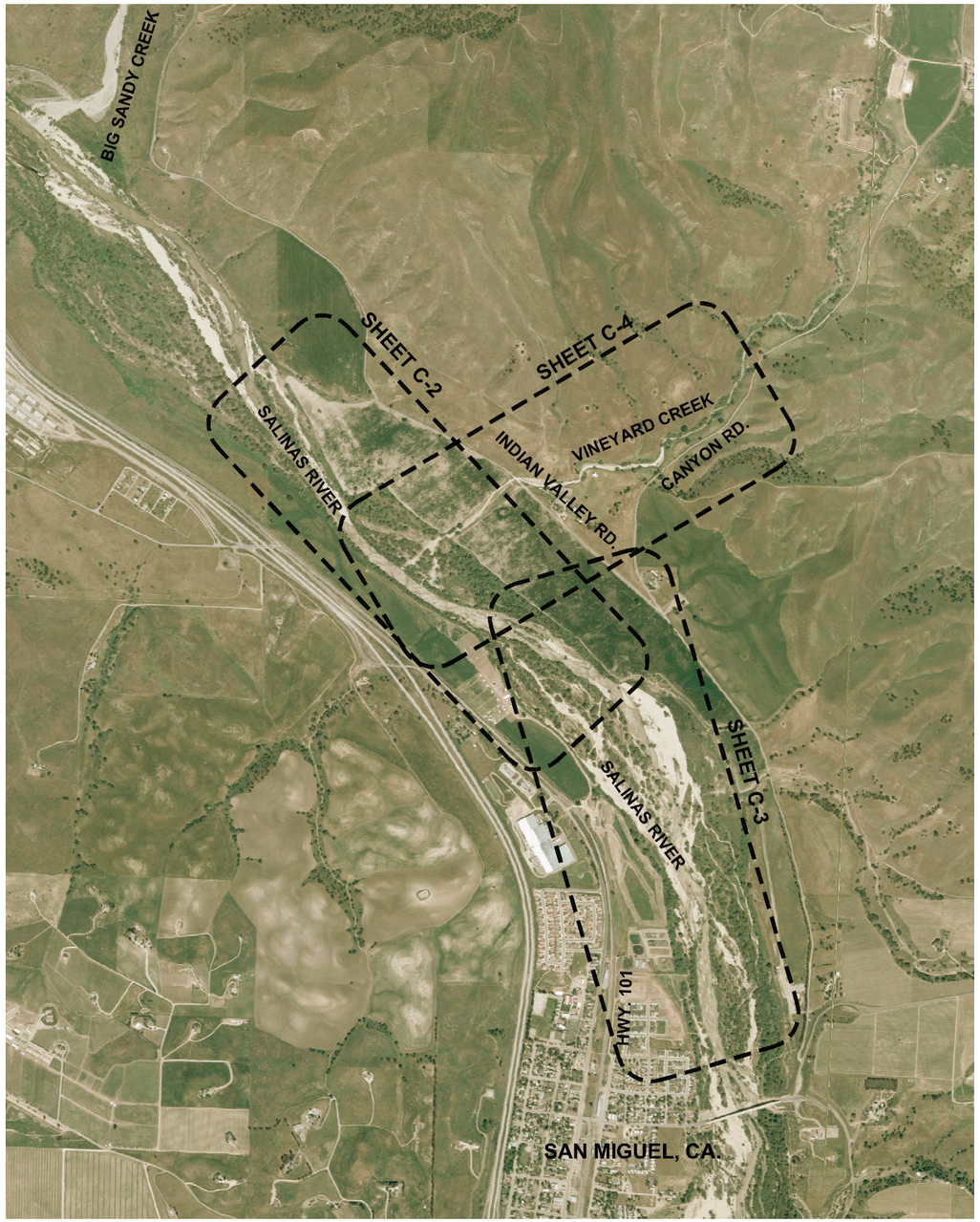

North

0' 1000' 2000'

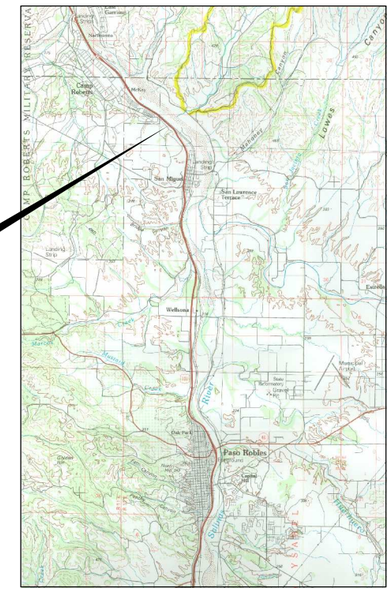

LOCATION MAP SCALE: 1" = 2 MILES

0' 2 4

DRAWING INDEX

SHEET	SHEET TITLE
C-1	SITE LOCATION MAP
C-2	SALINAS RIVER NORTH EXCAVATION AREA
C-3	SALINAS RIVER SOUTH EXCAVATION AREA
C-4	VINEYARD CREEK EXCAVATION AREA

geomorph

REV#	DATE	DESCRIPTION
1	5/21/09	PER 5/21/2009 PLAN DOC.
2	6/15/09	PLAN REVISIONS
3	7/14/09	PLAN REVISIONS
4	8/10/09	FINAL REV. TO OP./STOCKPILE AREAS

DWG FILE: San Miguel.dwg
DATE DRAWN: 3/04/09
DRAWN BY: mjc
FIELD CHECK: *
REVIEWED BY: MS
PROJECT MANAGER: MATT SMELTZER P.E.

PROJECT INFORMATION:
PANKEY
SAND AND GRAVEL MINING PROJECT
SALINAS RIVER AND VINEYARD CREEK
1444 INDIAN VALLEY ROAD, SAN MIGUEL CALIFORNIA
APN: 027-420-001, 002, 003, 005, 009, 010, AND 016

SHEET TITLE:
SITE LOCATION MAP

JOB:
PANKEY-SALINAS

C-1
SHEET 1 OF 4