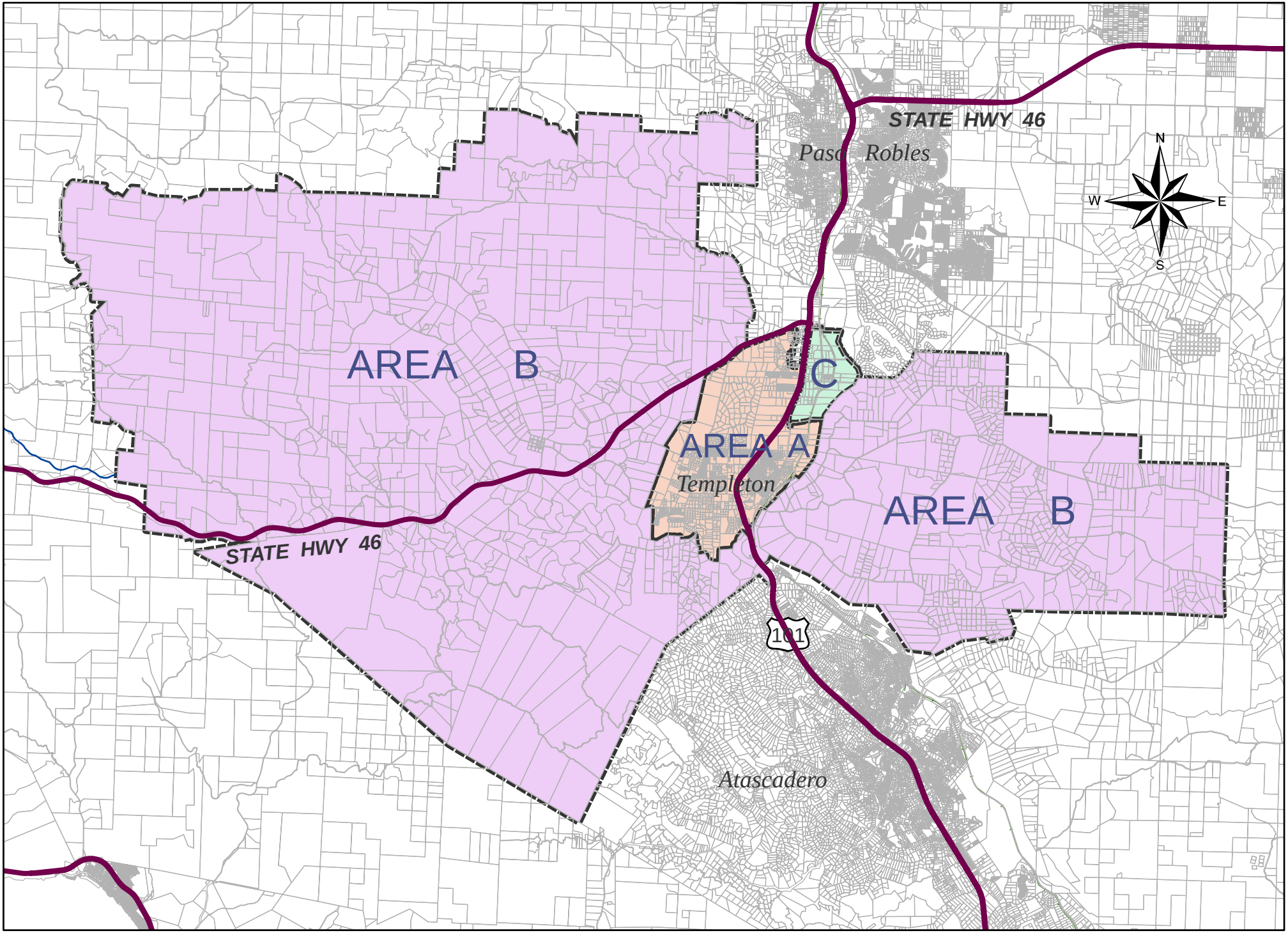

TEMPLETON ROAD FEE AREAS