Condition 2	Development Consistent with Approved Plans

Except as otherwise required by the conditions of this permit, all development shall be substantially consistent with the site plan attached as Attachment 2, as well as with all final architectural elevations, color boards and landscape plans to be reviewed and approved by the Planning Director.

Evidence of compliance:

As presented in the construction contract documents, all development is substantially consistent with the site plan for the collection system (Attachments 1 and 3 from the August 12, 2009 Memo to the Planning Commission), and all development will be constructed according to the plans reviewed and approved by the Planning Director. Architectural elevations associated with the collection system, and contained within the construction documents on file with the Department of Planning and Building, are consistent with the approved elevations (see attached Exhibit 30 and 31). Landscaping plans have been approved in accordance with condition #20 and 49. Colors and materials have been approved in accordance with condition #49.

Note: Because the wastewater treatment facility has not yet been designed, evidence of compliance for those facilities will be submitted under separate cover. Upon completion of the Treatment Facility design, the design will be in conformance with Attachment 2 (attached for reference).

Collection System Condition Satisfied

Director, SLO County Planning

MAY 10, 2012

Date

Treatment Plant Condition Satisfied

Director, SLO County Planning

Date

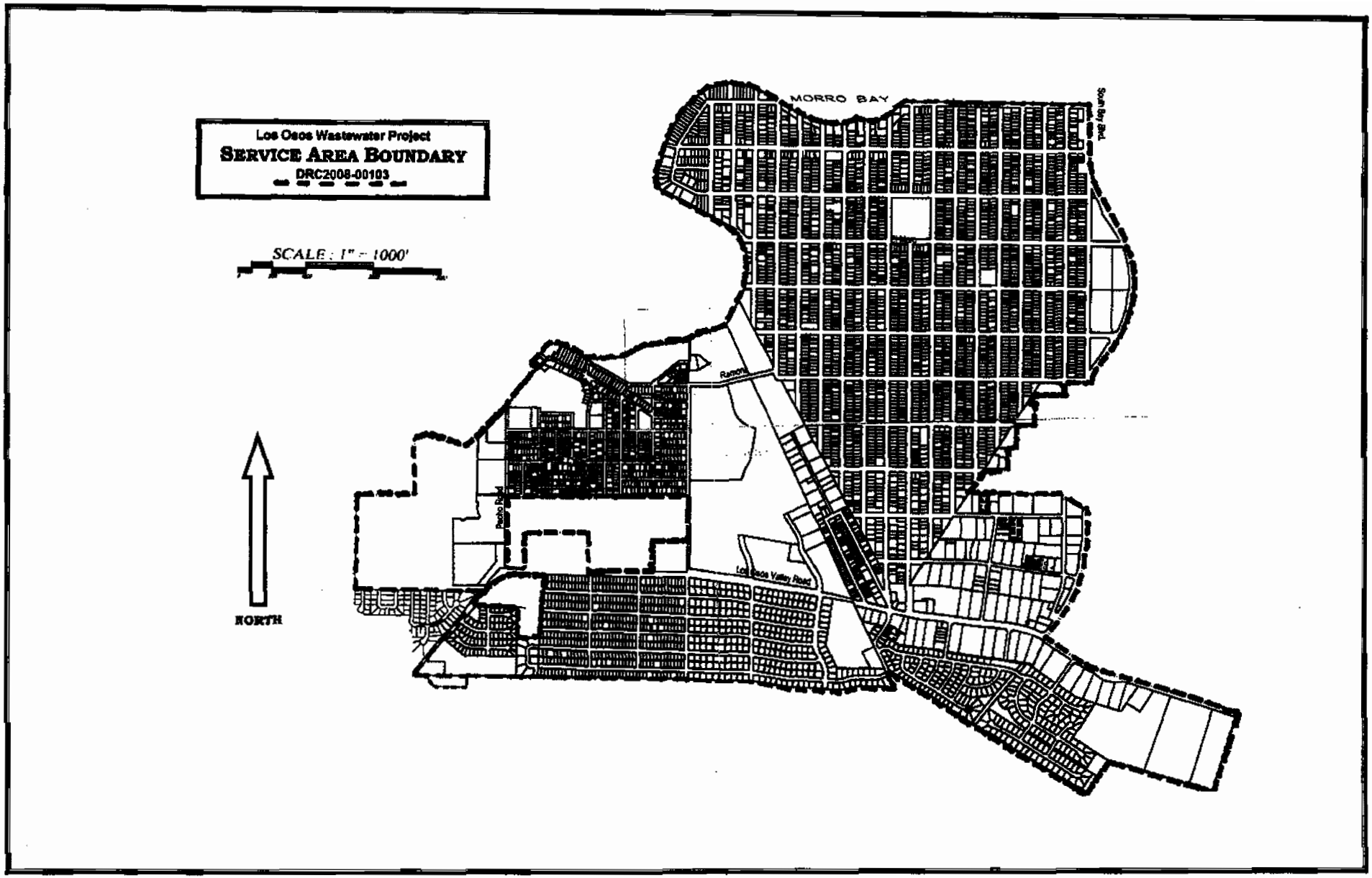

ATTACHMENT 1

ATTACHMENT 2

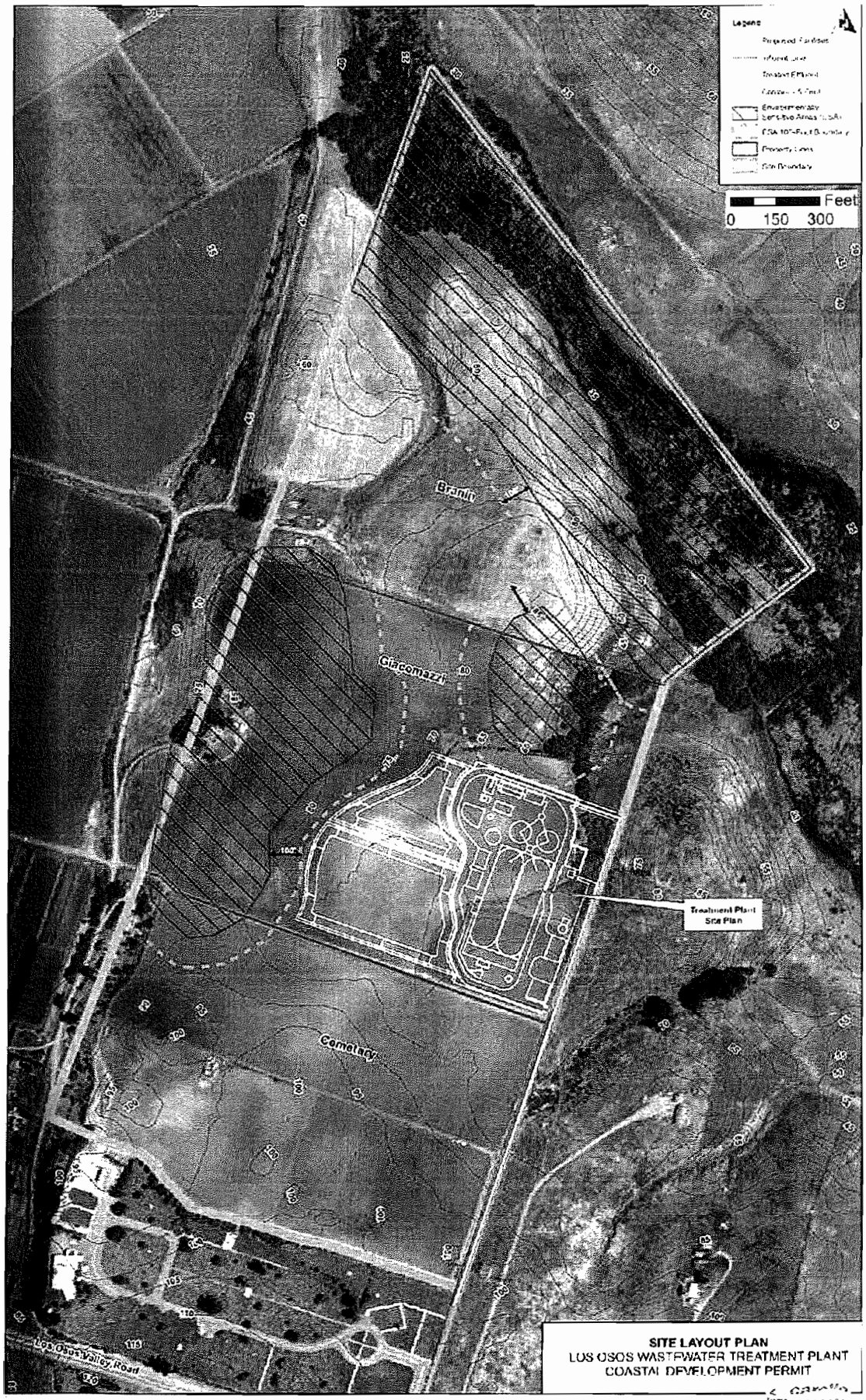

SITE LAYOUT PLAN
LOS OSOS WASTEWATER TREATMENT PLANT
COASTAL DEVELOPMENT PERMIT

SAN LUIS OBISPO COUNTY DEPARTMENT OF BUILDING AND PLANNING

DRC2008-00103
EXHIBIT 30

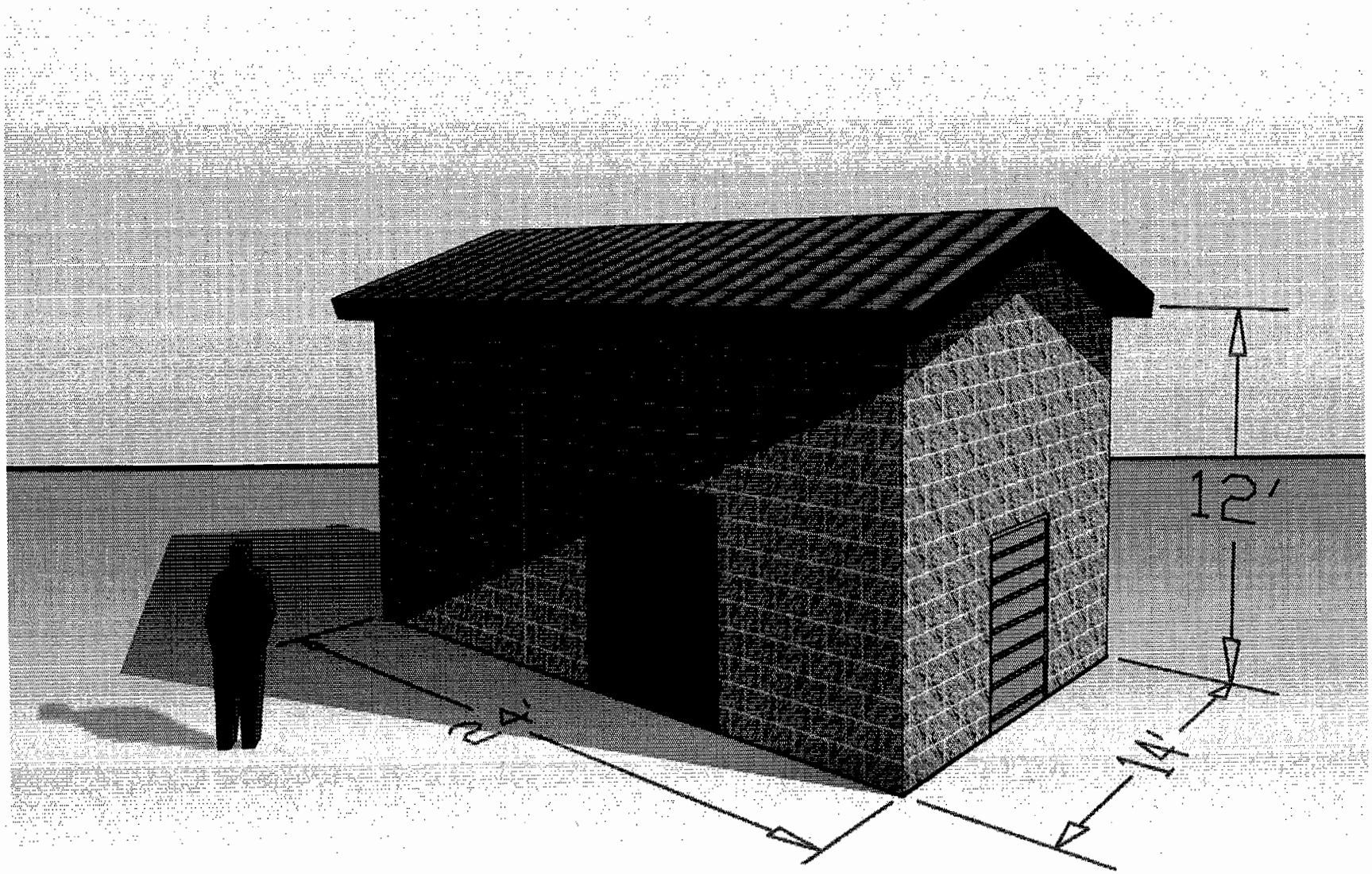

Standby Power Building

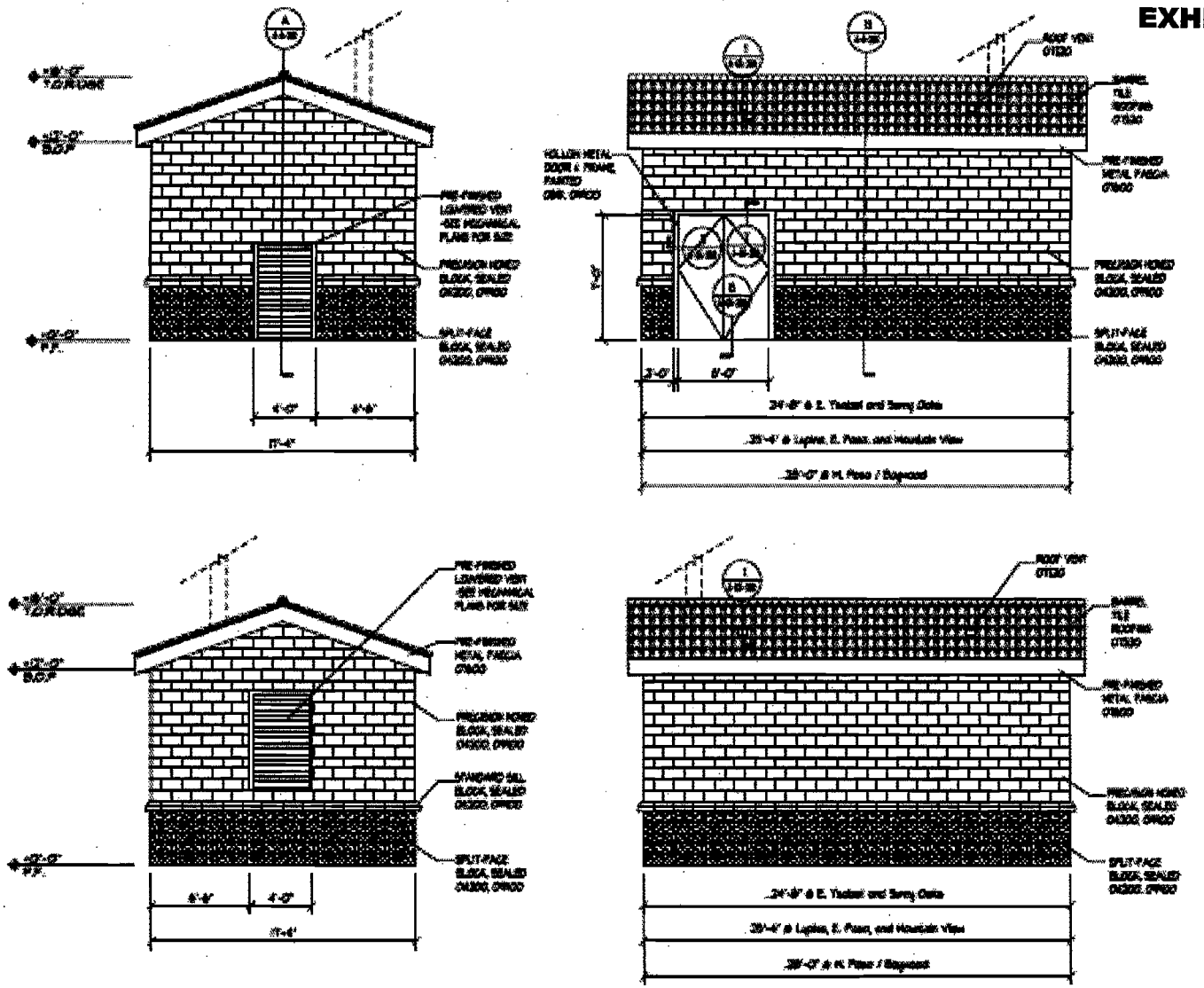

ELEVATIONS

Attachment "B" – Pipes below existing groundwater (GW) levels

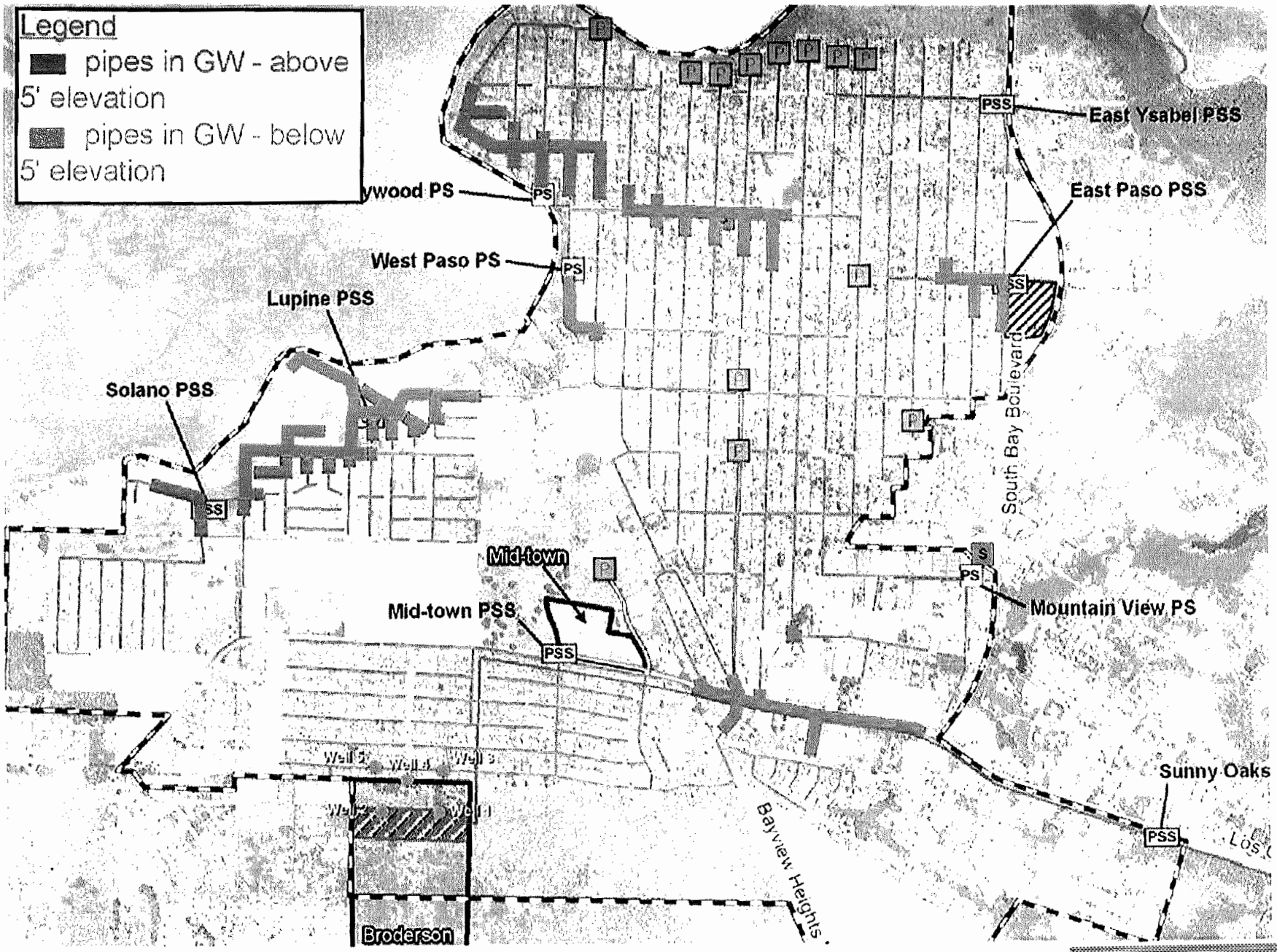

ATTACHMENT 3