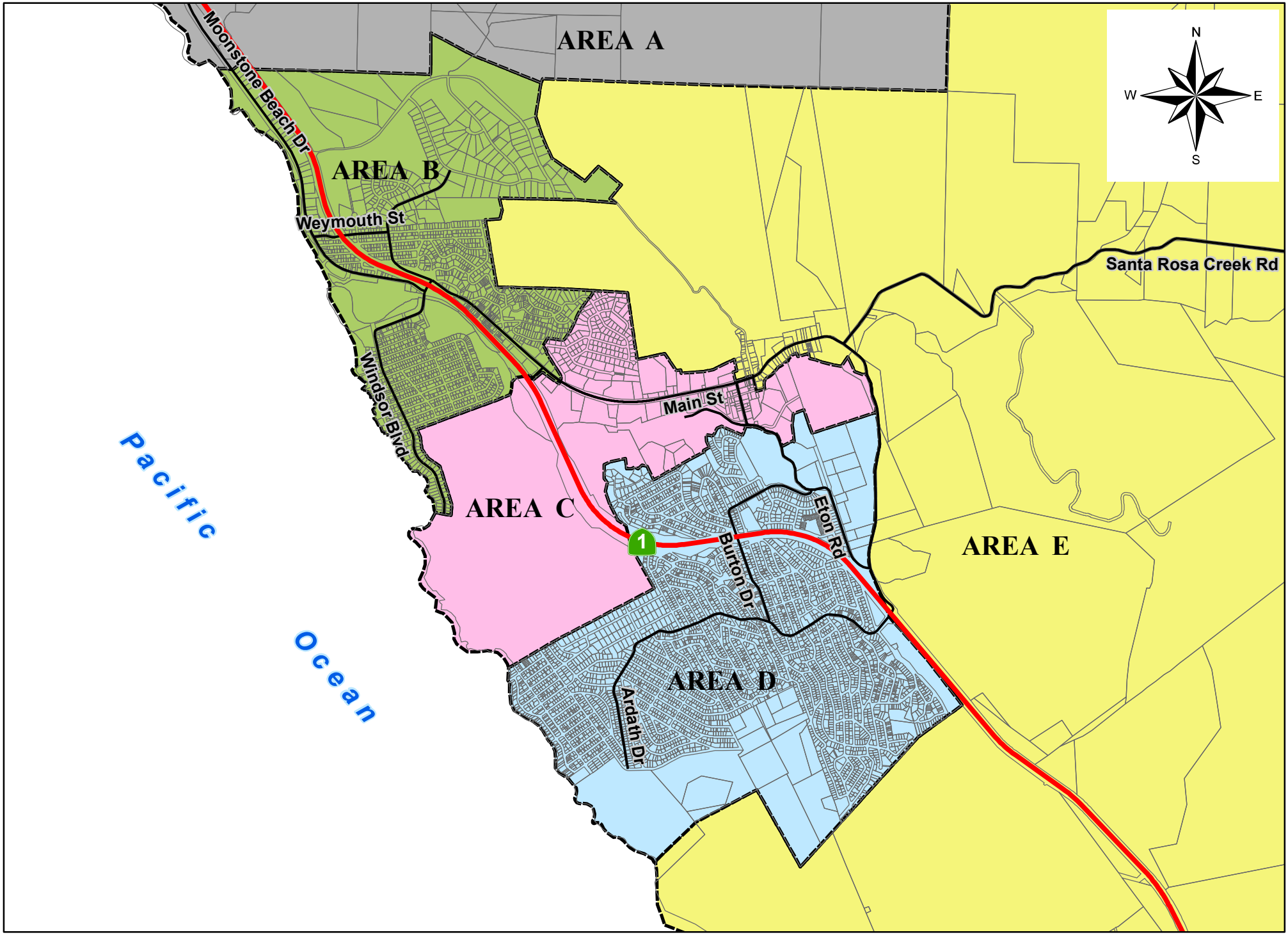

2/01/2010

Cambria Detail - North Coast Road Improvement Fee Areas

PUBLIC WORKS
GIS SERVICES
SAN LUIS OBISPO COUNTY