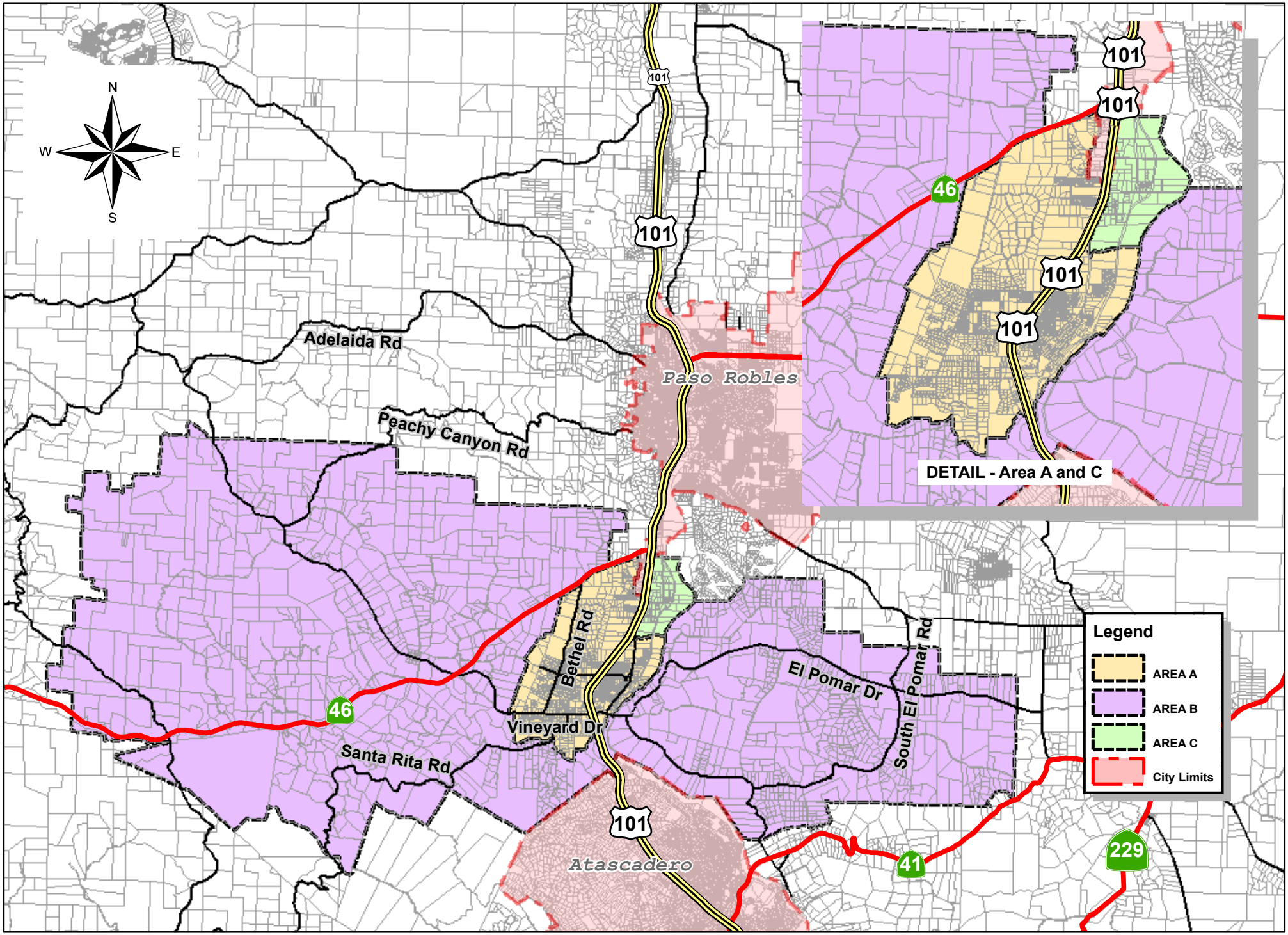

2/01/2010

Templeton Road Improvement Fee Areas

PUBLIC WORKS
GIS SERVICES
SAN LUIS OBISPO COUNTY