Please read before entering.

IF YOU HAVE

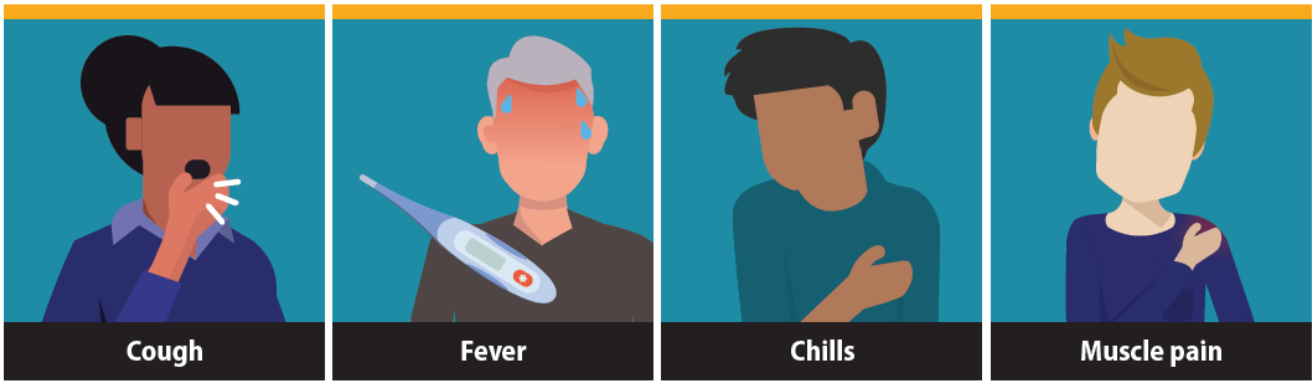

PLEASE DO NOT ENTER THE BUILDING

Please call us at _____to speak someone about alternative methods to seek the services you are need of.

Thank you for helping keep the community safe!

COUNTY of SAN LUIS OBISPO

Please also call SLO County Public Health at 805-781-5500 if you are experiencing the above symptoms for guidance as they are commonly associated with COVID-19.